

PLOTTED BY: JAGRUTI D. ENGINEER
 LAST SAVED BY: JENGINEER 14/11/24 2:25 PM
 This drawing is property of Mamta Shah & Associates. Without our prior consent, it must not be used by the recipient or third parties for the purpose other than for which it is meant.

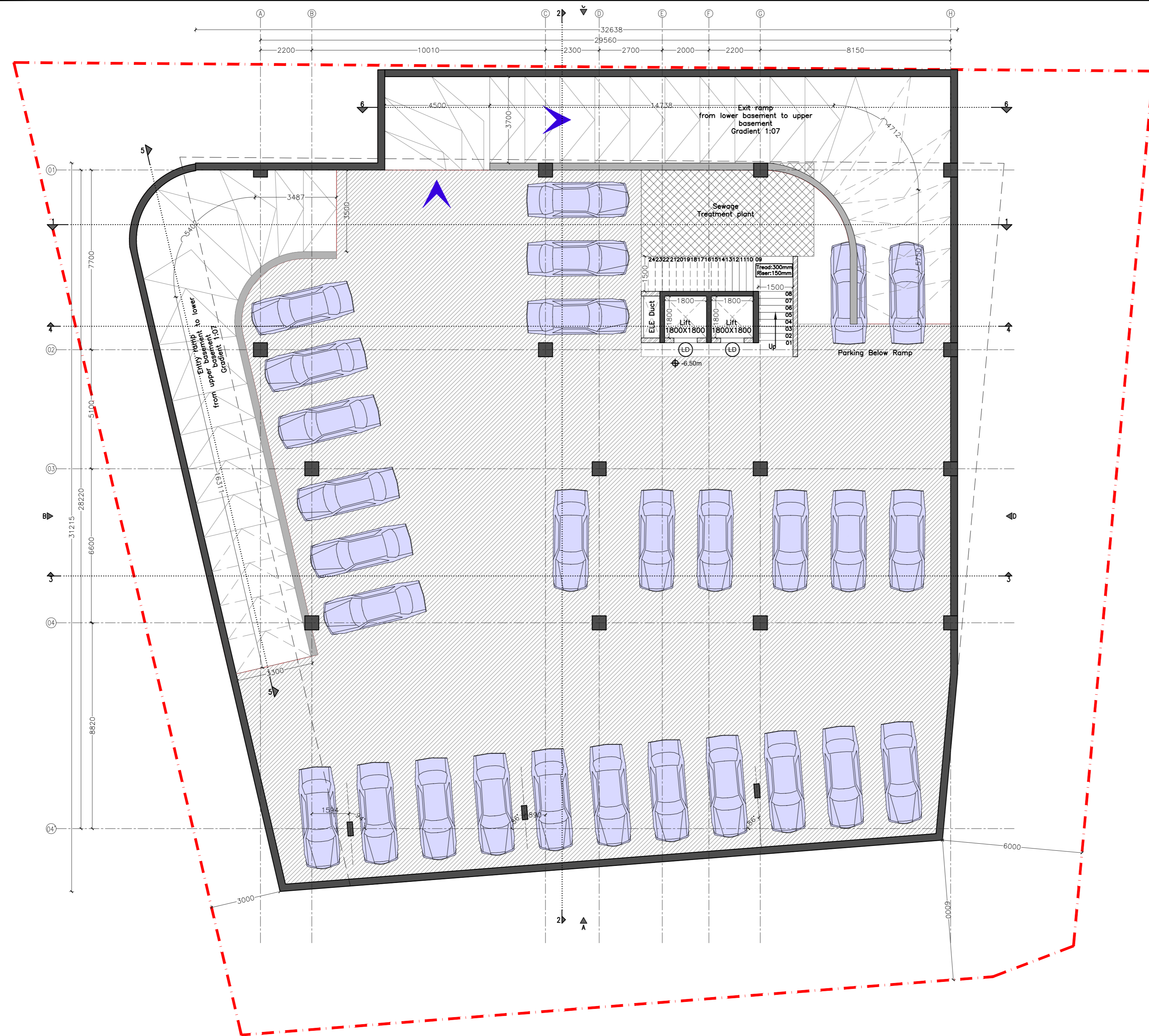

Lower basement
 Total Built up area : 1111.29 sq. mt
 Deduction of driveway Ramp : 246.16 sq. mt
 Parking Area : 756.32 sq. mt

- General Notes:**
- All dimensions on the drawings are in millimeters unless mentioned otherwise.
 - Dimensions on the drawings are not to be scaled; only stated dimensions are to be followed.
 - None of structure elements are to be measured from this drawing.

Legend	
	Proposed RCC as per structure
	Proposed masonry
No. of four wheeler parking : 28	

Rev	Date	Issued	Issued to	Issued for	Author
RO	23/02/22	Hardcopy	Client	Tender	JDE
RO	10/06/21	Softcopy	Client	Tender	JGR

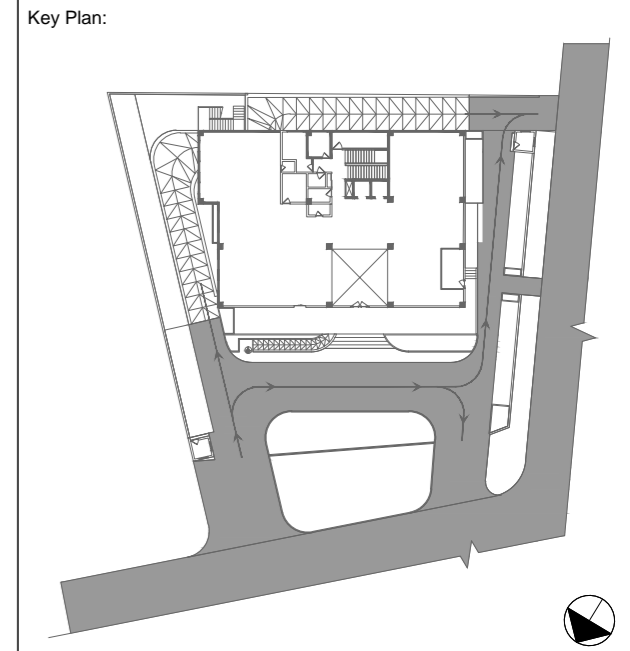

Project:		SBI-VAO & Other offices			
Drawing:		Lower Basement			
Drawing Code:		1740_ARC_TD_002_R0			
Print Size:	A2	Scale:	1:100		
File Title:		1740_ARC_TD_001 TO 002_R0			
Project Code:	MSA 1740	Project Type:	Arc	Location:	Vadodara
Print Date:	14-Nov-24	Drawn By:	K Patel	Checked By:	J Rathwa
				Approved By:	M Shah
MAMTA SHAH & ASSOCIATES Architects & Interior Designers C-12, Chanakyapuri Society, Chanakyapuri, Char. Road, New Sama Road, Baroda Ph. No. +91 265 2712267 / 2710967 mamta@msain.com / www.msain.com					

Client:

STATE BANK OF INDIA
 Zonal Office Baroda,
 Paradise Complex,
 Sayajipuri, Baroda.