

PLOTTED BY: Maitreyi M. Patel
 LAST SAVED BY: mpatel 28/6/19 5:29 PM
 This drawing is property of Mamta Shah & Associates. Without our prior consent, it must be neither copied nor made available to third parties for the purpose other than for which it is meant.

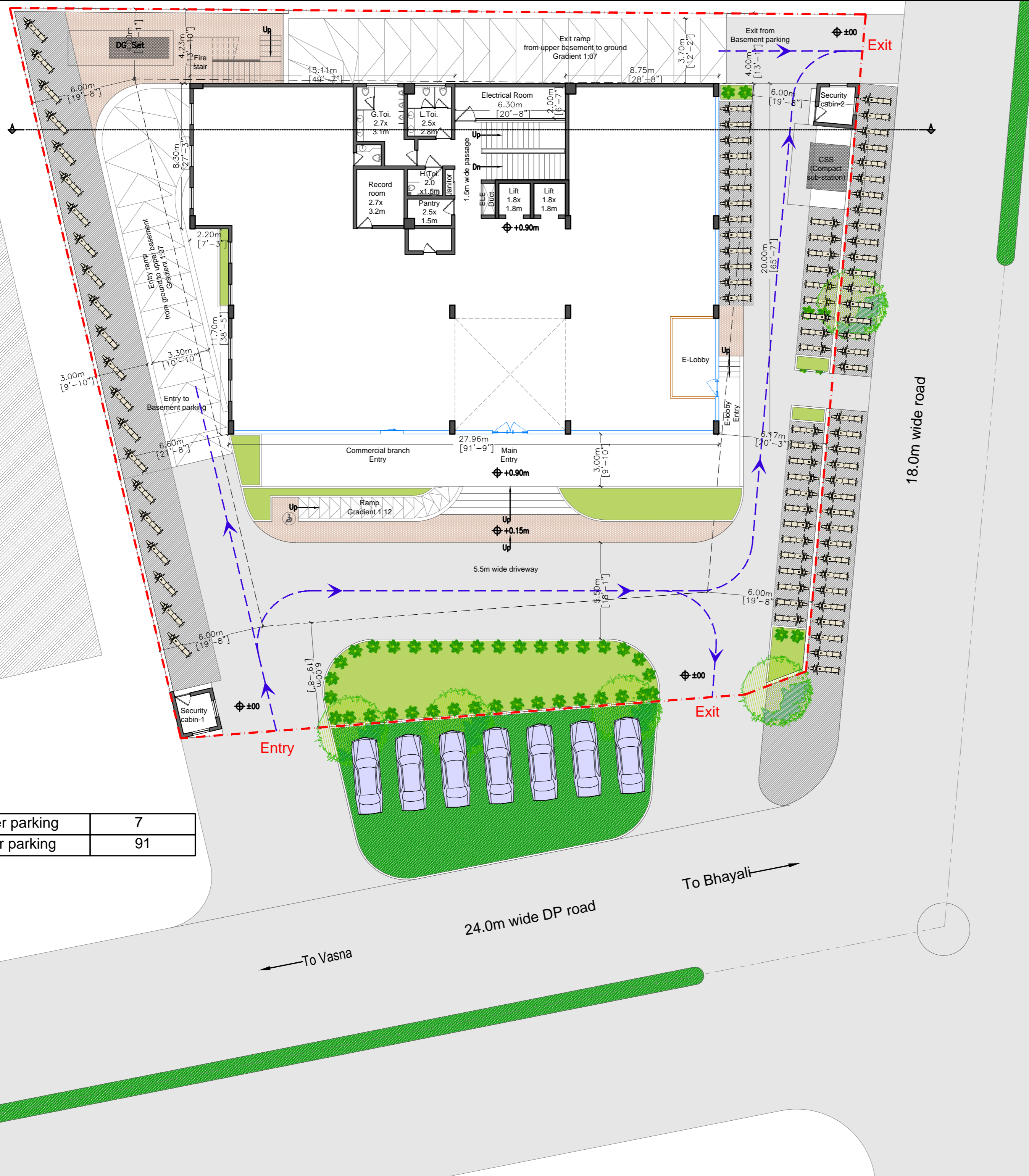

No. of four wheeler parking	7
No. of two wheeler parking	91

- General Notes:
- All dimensions on the drawings are in meters unless mentioned otherwise.
 - Dimensions on the drawings are not to be scaled; only stated dimensions are to be followed.
 - None of structure elements are to be measured from this drawing.

Legend for hatch

[Hatched pattern]	Wall masonry
[Hatched pattern]	RCC as per structure
[Hatched pattern]	Full height solid partition
[Hatched pattern]	Full height glass partition
[Hatched pattern]	Half height solid partition
[Hatched pattern]	4' height storage

List of symbols

[Symbol]	Unfinished floor level
----------	------------------------

APPROVED

Rev	Date	Revision Note	Author	Checked
R11	13-06-2019	Issued for Approval	JRD	MNS
R10	31-05-2019	Issued for Approval	JRD	MNS
R9	02-05-2019	Issued for Approval	KMP	MNS
R8	03-03-2019	Issued for Approval	KMP	MNS
R7	23-11-2018	Issued for Approval	KMP	MNS
R6	21-11-2018	Issued for Approval	KMP	MNS
R5	14-11-2018	Issued for Approval-Meeting	KMP	MNS
R5	02-11-2018	Issued for Approval	KMP	MNS
R4	02-04-2018	Issued for Approval	KMP	MNS
R3	28-03-2018	Issued for Approval	KMP	MNS
R2	16-03-2018	Issued for Approval	KMP	MNS
R1	13-03-2018	Issued for Approval	KMP	MNS
R0	09-03-2018	Issued for Approval	KMP	MNS

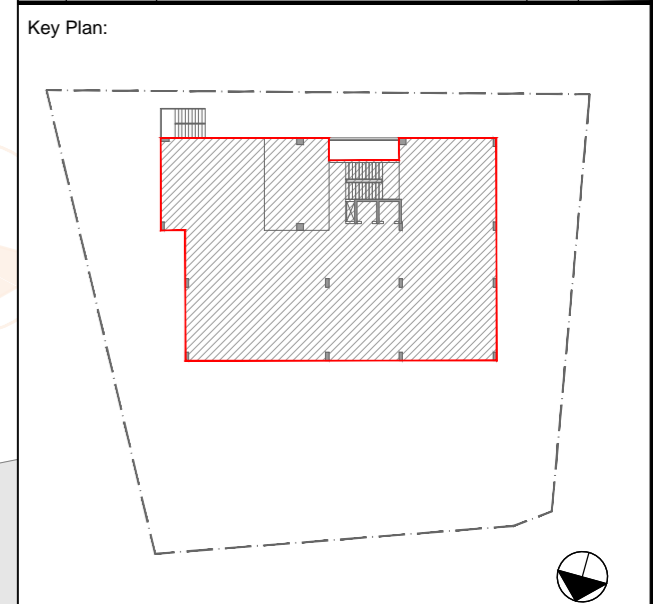

Project: SBI-VAO & Other offices			
Drawing: Site Layout Furniture plans Sheet 01 of 01			
Drawing Code: 1740_INT_CD_000_R10			
Print Size: A2	Scale: 1:100		
File Title: 1740_INT_CD_000 TO 600_R11			
Project Code: MSA 1740	Project Type: ARC & INT	Location: Vadodara	
Print Date: 28-Jun-19	Drawn By: J Darji	Checked By: M Shah	Approved By: M Shah
MAMTA SHAH & ASSOCIATES Architects & Interior Designers C-12, Chanakyaपुरi Society, Chanakyaपुरi Char Rasta, New Sama Road, Baroda Ph. No. +91 265 271267 / 2710967 mamta@msain.com / www.msain.com			

Client:

SBI