

SECTION Y-Y

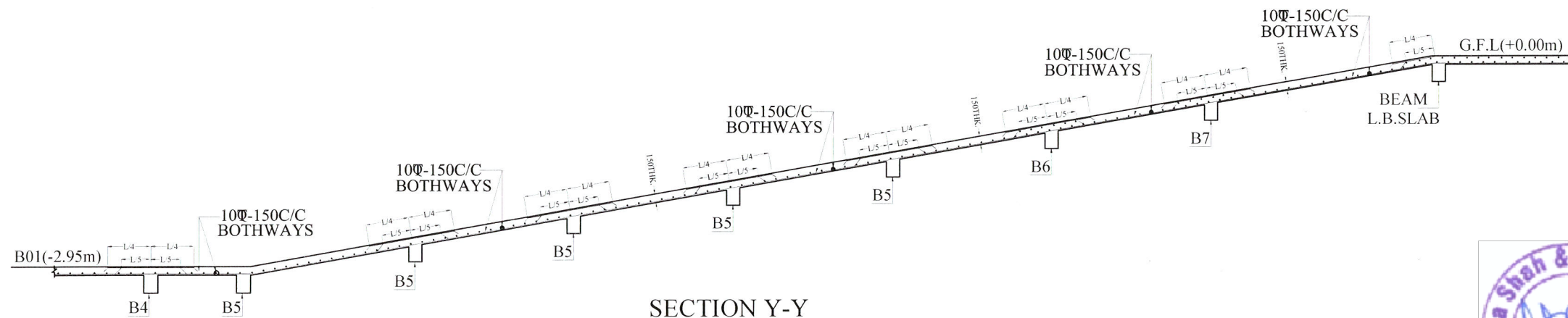

SECTION Y-Y

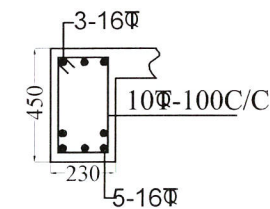

B1(230X450)
B3(230X450)
B5(230X450)
B6(230X450)

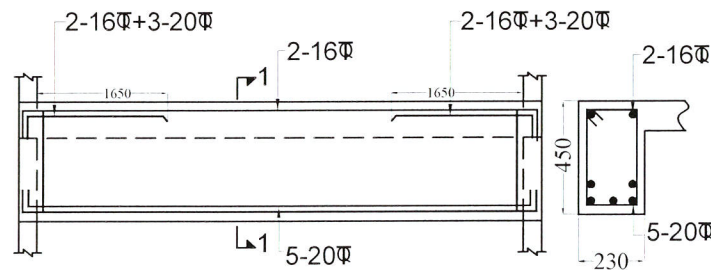

DIA	10Φ	SEC.:1-1 (230X450)
NOS.	ALL	
C/C	100	
LEG.	2	

B2(230X450)

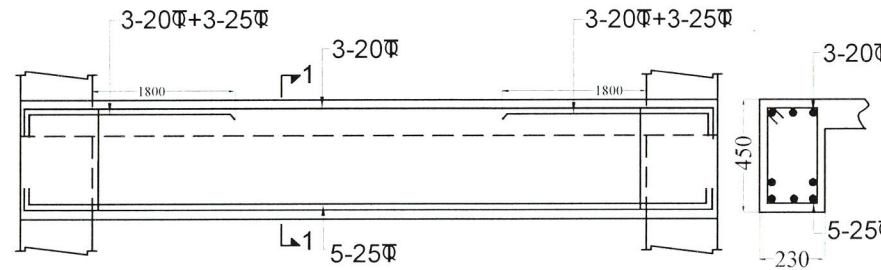

DIA	10Φ	8Φ	10Φ	SEC.:1-1 (230X450)
NOS.	10	REST	10	
C/C	100	100	100	
LEG.	4	4	4	

B7(230X450)



NOTES:-

- DO NOT EXCAVATE RAMP WITHOUT CONSULTING STRUCTURE ENGINEER.
- DO NOT EXCAVATE RAMP UNTILL BASEMENT SLAB IS CASTED.
- EXCAVATION OF RAMP SHOULD BE DONE AS PER SLOPE OF RAMP.
- DO NOT EXCAVATE ENTIRE RAMP UPTO FULL DEPTH.
- THIS STRUCTURE DRAWING IS BASED ON ARCH.DRG SENT BY MAIL ON DATE :- 03-10-2022



For ZARNA ASSOCIATES
Structural Consultants
Dr. V. R. PATEL
Ph.D. (Str. Engg.) M.E. (Str.) B.E.(Civil)

CONCRETE GRADE	
ITEM	GRADE
COLUMN	AS PER SCHEDULE
SLAB	M35
BEAM	M35
RETAINING WALL	AS PER SCHEDULE
USE STEEL GRADE Fe 500-D	

PROJECT NAME:-
SBI CORPORATE OFFICE

ARCHITECT:
MAMTA SHAH

STRUCTURAL CONSULTANT :
ZARNA ASSOCIATES
STRUCTURAL CONSULTING ENGINEER
14, Ratnam Apartment, Opp. Neptune Tower,
Near Premier Chamber, Productivity Road, Alkapuri, Vadodara.
Tele. ph / mo. no. :- 0265-2341278
+91 92276-27339/40
E-Mail :- zarnasso@yahoo.com

APPROVED BY: VRP
CHECKED BY: RISHVA
DRAWN BY: VIJAY
CORRECTED BY: VIJAY
DATE: 18-12-2023
PROJECT NO.: 401/17

DRAWING TITLE:
DETAIL OF SECTION Y-Y & BEAM DETAIL

DRG NO : 23

SCALE: N.T.S. SHEET: A3 N

DETAIL OF SECTION Y-Y & BEAM DETAIL