

- NOTES:-**
- DO NOT EXCAVATE RAMP WITHOUT CONSULTING STRUCTURE ENGINEER.
 - DO NOT EXCAVATE RAMP UNTILL BASEMENT SLAB IS CASTED.
 - EXCAVATION OF RAMP SHOULD BE DONE AS PER SLOPE OF RAMP.
 - DO NOT EXCAVATE ENTIRE RAMP UPTO FULL DEPTH.
 - THIS STRUCTURE DRAWING IS BASED ON ARCH.DRG SENT BY MAIL ON DATE :- 03-10-2022

Mamta Shah
V.R. Patel

For ZARNA ASSOCIATES
 Structural Consultants
 Dr. V. R. PATEL
 Ph.D. (Str. Engg.) M.E. (Str.) B.E.(Civil)

CONCRETE GRADE	
ITEM	GRADE
COLUMN	AS PER SCHEDULE
SLAB	M35
BEAM	M35
RETAINING WALL	AS PER SCHEDULE
USE STEEL GRADE Fe 500-D	

PROJECT NAME:-
SBI CORPORATE OFFICE

ARCHITECT:
MAMTA SHAH

STRUCTURAL CONSULTANT :
ZARNA ASSOCIATES
 STRUCTURAL CONSULTING ENGINEER
 14, Ratnam Apartment, Opp. Neptune Tower,
 Near Premier Chamber, Productivity Road, Alkapuri, Vadodra.
 Tele. ph./mo. no. :- 0265-2341278
 +91 92276-27339/40
 E-Mail :- zarnaasso@yahoo.com

APPROVED BY:	VRP
CHECKED BY:	RISHVA
DRAWN BY:	VIJAY
CORRECTED BY:	VIJAY
DATE:	18-12-2023
PROJECT NO. :	401/17

DRAWING TITLE:
DETAIL OF RAMP(-2.95M.LVL.)

DRG NO : 20		
SCALE: N.T.S.	SHEET: A3	N

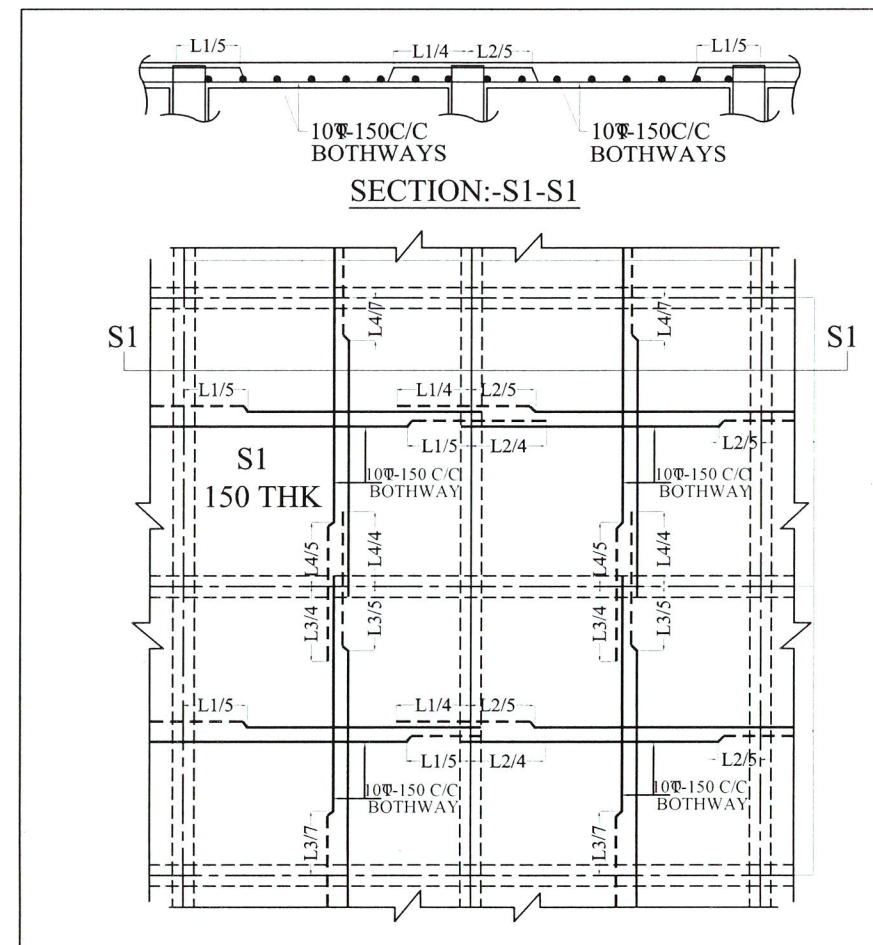

150 THK.SLAB
DETAIL OF RAMP(-6.55 M.LVL. TO -2.95 LVL)

Z:\COMMON\2019\MAMTA SHAH\SBI CORPORATE OFFICE\STR DRG