

- NOTES:-**
- 1: REFER STAIR DRG. ALONG WITH THIS DRG.
 - 2: REFER DET OF BL / BLR / BLC IN STAIR DRG.
 - 3: REFER GENERAL NOTES DRG.
 - 4: PROVIDE CAMBER OF 20mm-25mm FOR CANTILEVER SLAB/BEAM WITH SPAN LESS THAN 6 FEET.
 - 5: PROVIDE CAMBER OF 30mm-40mm FOR CANTILEVER SLAB/BEAM MORE THAN 6 FEET.
 - 6: PROVIDE THROUGHOUT RCC LINTEL & SILL OVER ALL WALLS.
 - 7: CHECK THE STRUCTURAL DRG. WITH ARCH. DRG / ELEVATION / SECTION / 3/D.
 - 8: IF ANY AMBIGUITY FOUND, CONTACT STRUCTURE ENGG. IMMEDIATELY BEFORE STARTING WORK.
 - 9: FOLLOW ONLY ARCHITECTURAL DIMENSIONS.
 - 10: STRUCTURE ENGINEER IS NOT RESPONSIBLE IF ANY ACCIDENT OCCURS ON SITE DUE TO CONSTRUCTION FAULTS.
 - 11: CHECK THE POSITION OF FC WITH ARCH. DRG.
 - 12: GET IT APPROVED BY ARCHITECT BEFORE STARTING EXECUTION OF WORK.
 - 13: PROVIDE DRAINAGE PIPE AS PER PLUMBING CONSULTANT BEFORE CASTING SLAB & BEAM. NO CUTOUTS ARE ALLOWED AFTER CASTING SLAB/BEAM.
 - 14: MINIMUM CAMBER AT CENTER OF SIMPLY SUPPORTED BEAM
(CAMBER IN MM)=SPAN(MM)/250
 - 15: MINIMUM CAMBER AT FREE END OF CANTILEVER IN (MM)=SPAN(MM)/50
 - 16: THIS STRUCTURE DRG IS BASED ON ARCH DRG SENT BY MAIL ON DATE (20/01/2021) WORKING

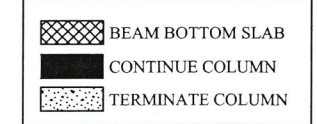

CONCRETE GRADE	
ITEM	GRADE
COLUMN	M35
SLAB	M35
BEAM	M35
USE STEEL GRADE Fe 500-D	

PROJECT NAME:-	
SBI CORPORATE OFFICE	
ARCHITECT:	
MAMTA SHAH	
STRUCTURAL CONSULTANT:	
ZARNA ASSOCIATES STRUCTURAL CONSULTING ENGINEER 14, Ratnam Apartment, Opp. Neptune Tower, Near Premier Chamber, Productivity Road, Alkapuri, Vadodra. Tele. ph./mo. no. :- 0265 - 2341278 +91 92276-27339/40 E-Mail :- zarناسso@yahoo.com	
APPROVED BY:	VRP
CHECKED BY:	RISHVA
DRAWN BY:	KRISHNA
CORRECTED BY:	KIRAN
DATE:	18-12-2023
PROJECT NO. :	401/17
DRAWING TITLE:	
6th.FLOOR SLAB BEAM (+25.0)	
DRG NO : 17	
SCALE: N.T.S.	SHEET: A3
	N

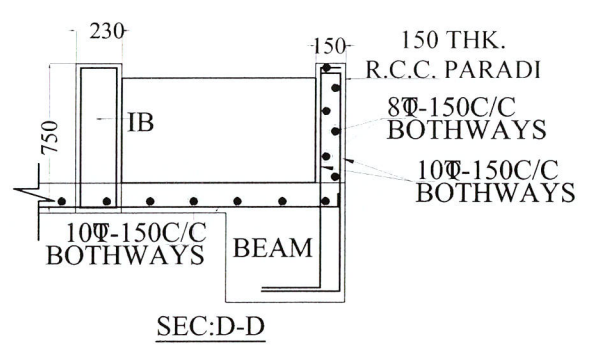
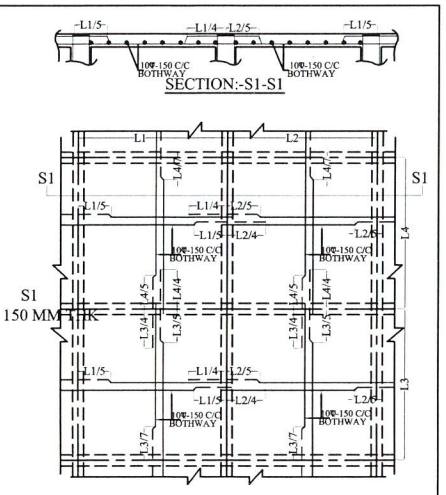

For ZARNA ASSOCIATES
 Structural Consultants
 Dr. V. R. PATEL
 Ph.D. (Str. Engg.) M.E. (Str.) B.E.(Civil)

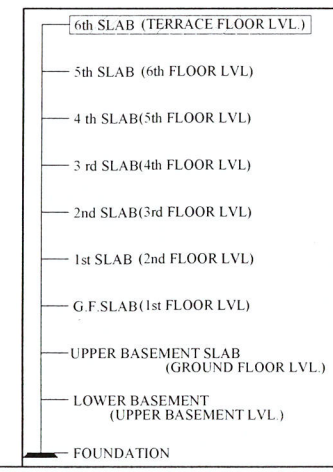

LAST NO.:-IB60

150 MM THK.SLAB 6th.FLOOR SLAB BEAM (+25.0)

THIS DRAWING AND DESIGN IS PROPERTY OF ZARNA ASSOCIATES. IT MUST NOT BE COPIED OR LENT OUT WITHOUT THEIR PERMISSION IN WRITING.

Z:\COMMON\2019\MAMTA SHAH\SBI CORPORATE OFFICE\STR DRG