

- NOTES:-**
- 1 : REFER STAIR DRG. ALONG WITH THIS DRG.
 - 2 : REFER DET OF BL / BLR / BLC IN STAIR DRG.
 - 3 : REFER GENERAL NOTES DRG.
 - 4 : PROVIDE CAMBER OF 20mm-25mm FOR CANTILEVER SLAB/BEAM WITH SPAN LESS THAN 6 FEET.
 - 5 : PROVIDE CAMBER OF 30mm-40mm FOR CANTILEVER SLAB/BEAM MORE THAN 6 FEET
 - 6 : PROVIDE THROUGHOUT RCC LINTEL & SILL OVER ALL WALLS.
 - 7 : CHECK THE STRUCTURAL DRG. WITH ARCH. DRG / ELEVATION / SECTION / 3D.
 - 8 : IF ANY AMBIGUITY FOUND, CONTACT STRUCTURE ENGG. IMMEDIATELY BEFORE STARTING WORK.
 - 9 : FOLLOW ONLY ARCHITECTURAL DIMENSIONS
 - 10 : STRUCTURE ENGINEER IS NOT RESPONSIBLE IF ANY ACCIDENT OCCURS ON SITE DUE TO CONSTRUCTION FAULTS.
 - 11 : CHECK THE POSITION OF FC WITH ARCH. DRG
 - 12 : GET IT APPROVED BY ARCHITECT BEFORE STARTING EXECUTION OF WORK.
 - 13 : PROVIDE DRAINAGE PIPE AS PER PLUMBING CONSULTANT BEFORE CASTING SLAB & BEAM. NO CUTOUTS ARE ALLOWED AFTER CASTING SLAB/BEAM.
 - 14 : MINIMUM CAMBER AT CENTER OF SIMPLY SUPPORTED BEAM
(CAMBER IN MM)=SPAN(MM)/250
 - 15 : MINIMUM CAMBER AT FREE END OF CANTILEVER IN (MM)=SPAN(MM)/50
 - 16 : THIS STRUCTURE DRG IS BASED ON ARCH DRG SENT BY MAIL ON DATE (20/01/2021) WORKING

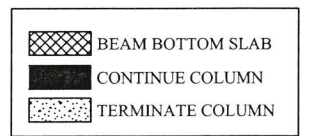

CONCRETE GRADE	
ITEM	GRADE
COLUMN	M35
SLAB	M35
BEAM	M35
USE STEEL GRADE Fe 500-D	

PROJECT NAME:-
SBI CORPORATE OFFICE

ARCHITECT:-
MAMTA SHAH

STRUCTURAL CONSULTANT :
ZARNA ASSOCIATES
STRUCTURAL CONSULTING ENGINEER
14 , Ratnam Apartment , Opp. Neptune Tower,
Near Premier Chamber ,Productivity Road, Alkapuri ,Vadodara
Tele. ph / mo. no. :- 0265 - 2341278
+91 92276-2739/40
E - Mail :- zamasso@yahoo.com

APPROVED BY: VRP
CHECKED BY: RISHVA
DRAWN BY: KRISHNA
CORRECTED BY: KIRAN
DATE: 18-12-2023
PROJECT NO. : 401/17

DRAWING TITLE:
GROUND FLOOR SLAB
DRG NO : 11
SCALE: N.T.S. **SHEET:** A3 **N**

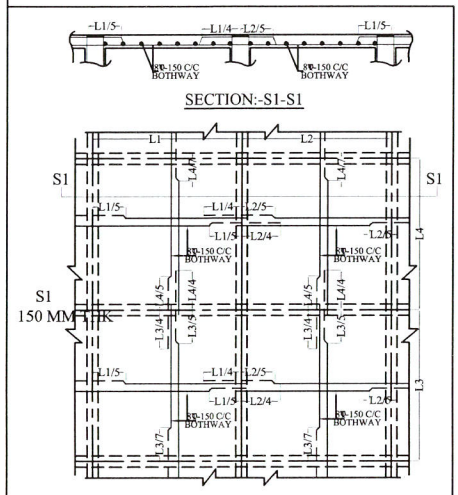

Mechosh



For ZARNA ASSOCIATES
Structural Consultants
Dr. V. R. PATEL
Ph.D. (Str. Engg.) M.E. (Str.) B.E.(Civil)

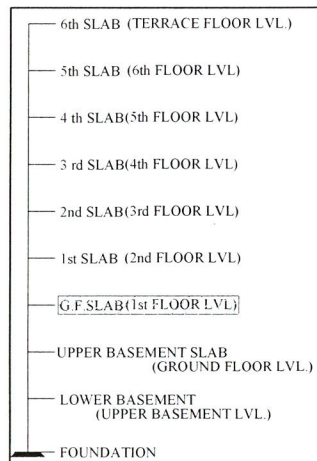
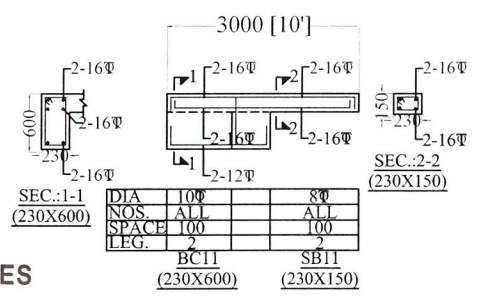

LAST NO.:-B59
OMITTED-B11

150 MM THK.SLAB
GROUND FLOOR SLAB(+4.34M LVL.)

THIS DRAWING AND DESIGN IS PROPERTY OF ZARNA ASSOCIATES. IT MUST NOT BE COPIED OR LENT OUT WITHOUT THEIR PERMISSION IN WRITING.

Z:\COMMON\2019\MAMTA SHAH\SBI CORPORATE OFFICE\STR DRG