

PRICE-BID					
INTERIOR & FURNISHING WORKS AT STATE BANK OF INDIA, RACC, JASSUR, DISTT. KANGRA(HP)					
S.NO.	SPECIFICATIONS	QNTY.	UNITS	RATE	AMOUNT
1	FIXED TOUGHNED GLASS IN PARTITIONS, WITH ETCHING:				
	Providing & Fixing 12mm thk. Toughened Glass Panels with SS glass connectors of 304 Grade, fixed in position, with etching / filming, as per interior details/instruction of the Achitect/Engineer in charge.	25.00	sq.m.		
2	12MM THICK TOUGHNED GLASS DOORS WITH PATCH FITTINGS & ETCHING/LOGO:				
	Providing & fixing frameless fully glazed 12.0 mm thk. toughened float glass doors , single leaf glazed Toughened door of size approximately, 1800 to 700mm X 2100 mm all sides edge grinded, polished to be fixed on patch fittings, the door to be to be fitted horizontally / vertically as per instructions. The cost including cutting, making holes, cutouts in glass of required shape and size to accommodate fitting etc. the rate shall be include necessary etching film / logo all inclusive, complete	11.00	sq.m.		
	NOTE: Rates include Top pivot, Top patch fitting(s), Bottom patch fitting(s), Corner / Central lock(s) with strike plate, Floor spring, 1'-6" SS door handle (both sides) etc. all complete of Saint Gobain / Dorma/ Ozone make.				
3	8MM THK GLASS TOP FOR TABLES				
	Providing & Fixing 8mm thk clear float glass for Officers' & BM table top with bevelling on edges all around & grinding including cutting for wire manager as per the instructions of the Architect/Engineer in charge.	20.40	sq.m.		
4	TABLES:				
	Officers Table made of 19 mm thk. Commercial ply (ISI marked- GREEN (Ecotech)/ CENTURY (Sainik) with front and side visible vertical surfaces to be finished with laminate 1mm thick (of approved shade); with 40 mm X 6 mm thick teak wood beading all around, as per drawing. The front of the table top shall be projected as per drawing. Provision for 3" dia. round / 3" square cable manager for computer/ electrical cables at appropriate place will be made in the top surface of the table. Teak wood lipping will be provided on all the edges of the table, including bottom touching the floor and the drawers. The table shall have a keyboard tray				

Signature of contractor with seal

	of size 600 X 270 fixed on channels(EBCO/ HARRISON/ GODREJ). A full depth CPU shelf 15" wide shall be provided at left hand side of counter underneath the working top, which will be made of 19mm thick BWP commercial ply finished with laminate 1mm thk. Three lockable drawer running on side mounting drawer slides (channels) & made of 19 mm thick BWP commercial ply with 1mm thick laminate on front face, handle / knob shall be provided. The sides of the drawer shall be made of 12 mm thick plywood (ISI marked- GREEN (Ecotech)/ CENTURY (Sainik), bottom of 6 mm thick plywood. A full-length foot rest made of hard wood 3" x 1½" section shall be provided at 4" above floor level. Inside of drawers & Non-Visible/ inside surfaces i.e. inside / leg-space of table, inside of cupboard will have white coloured 1mm laminate. Teak wood edges / lipping / beading shall be Spirit polished.				
a)	BM (7'-0"X3'-0")	1.00	no.		
a)	OFFICER(5'-0"X2'-6")	11.00	no.		
5	SIDE CREDENZA:				
	Providing & fixing Side credenza 3'6" long & 15" deep , made of 19 mm thick commercial ply (ISI marked-GREEN (Ecotech)/ CENTURY (Sainik) and 6 mm thick plywood on back side & 1mm thick laminate of approved shade on top horizontal surface & vertical visible side only, with teak wood lipping on all edges including bottom touching floor. The credenza will have two drawers on top, horizontaly running on side mounting drawer slides (channels) of EBCO/ GODREJ make, & inner surfaces finsihed with 1mm thk. white/off white laminate. The remaining part of the credenza will have cupboard with shutters and one shelf, with handle /knob and magnetic catcher. All non visible/inside surfaces shall be finished with 1mm thk. white/off white laminate and teak wood edges/ lipping/ beading shall be Spirit polished with matching pigment.				
	Officer's & Staff side credenzaas per Drawing & specification mention in item above. Size - (W X D X H)				
a)	SIZE(3'-6" X 1'-6" X 2'-3")	12.00	No.		
6	LOW HEIGHT STORAGE (2'-6" HIGH)				
	Providing & fixing back credenza 18" deep (top surface 18" to 24" as per site) & 30" HT. made of 19 mm thick commercial ply board and 6 mm thick plywood on back side & 1mm thk laminate of approved shade on top horizontal surface & vertical visible side	16.80	sq.m.		

	only, with teak wood lipping on all edges including bottom touching floor. The credenza will have drawers running on side mounting drawer slides (channels) of EBCO make & cupboard with shutters and one shelf as per drawings & details. The shutters with handle / knob and magnetic catcher shall be provided and non-visible/inside surfaces should be finished in enamel paint of white/off white shade. The teak wood edges / lipping / beading shall be Spirit polished with matching pigment.				
7	LOW HEIGHT WOODEN PARTITION WITH LAMINATE				
	Providing & fixing partition made of 44 mm X 44 mm X 16 Gauge aluminium extruded sections frame @ 2'-0" to 2'-0" c/c vertically & horizontally. The frame shall be fixed rigidly at floor level as well as ceiling with rawl plugs. The frame work to be cladded with 8mm thick commercial ply and 1.0mm thick laminate APPROVED make in specified pattern as per interiors details on both sides. Also 3"x5/8" teak wood section shall be provided on the exposed edges of the partitions, including providing grove for 12mm thick glass wherever specified. The rate shall also include for providing grooves in laminate & wood.	28.00	sq.m.		
	<i>Note: (i) All ply to be sprayed with anti termite and anti borer spray. (ii) Rates to include all necessary supports and as per details (iii) Measurements to be recorded up to finished false ceiling level.</i>				
8	FULL HEIGHT PARTLY GLAZED WOODEN PARTITIONS & DOORS				
	Full Height partly Glazed (with etching) & partly both side laminated Partitions: Providing & fixing partition made of 44 mm X 44 mm X 16 Gauge aluminium extruded sections frame @ 2'-0" to 2'-0" c/c vertically & horizontally. The frame shall be fixed rigidly at floor level as well as ceiling with rawl plugs.				
	The frame work to be cladded with 8mm thick commercial ply and 1.0mm thick laminate APPROVED make in specified pattern as per interiors details on both sides. Also 1-1/2" x5/8" teak wood beading shall be provided on both sides of 8mm thk. glass with etching work as per interior details where ever specified. The rate shall also include for providing grooves in laminate & wood.	33.00	sq.m.		
	<i>Note: (i) All ply to be sprayed with anti termite and anti borer spray. (ii) Rates to include all necessary supports and as per details (iii) Measurements to be recorded up to finished false ceiling level.</i>				

9	WOODEN BOXING FOR ELECTRICAL PANEL (18mm FIBRE CEMENT BOARD)				
	Providing & fixing at site cabinet 8'-6" height having overall depth of 1'-6". the carcass shall be made of 18mm thk Fibre Cement Board. The shutters shall be made of 18mm thk Fibre Cement Board. with 1.0mm thk laminate on outer surfaces using suitable adhesive. The shutters shall be mounted on <u>heavy duty overlap type SS hinges</u> & provided with magnetic catchers, lock & towerbolts as required with 5mm thk teak wood lipping on all the exposed edges, duly spirit polished. All internal surfaces, & back of shutters shall be painted white, complete in all respects. MAKE : ZYKRON (Century Ply) / SHERA Board / Equivalent	7.50	sq.m.		
10	WALL PANELLING (LAMINATED):				
	Providing and fixing paneling over the existing wall made out of framework of 50 mm X 25 mm - 18 gauge section un anodised Aluminium (as per requirement) frame work @ 16" to 24" c/c vertically & horizontally. The frame work to be clad with 8.0 mm thick commercial ply and following finishigs as per drawing and instructions.				
	All exposed surfaces to be clad with teakwood moulding of size 30 mm X 12.0 mm made to shape. The work should be complete in all respects including provisions of grooves duly designed & finished. All wood to be treated with wood preservatives of approved ISI quality. All exposed teak wood shall be spirit polished with matching pigment. The rate shall include for providing groves in laminate & wood. Payments shell be made only for exposed surfaces & actual measurement at site, no payment shell be made for paneling behind furniture such as tables, Credenza , storage etc.				
a)	Panelling with laminate (1.0mm thick)	121.00	sq.m.		
b)	Raw panelling without laminate	186.00	sq.m.		
11	FALSE CEILING -(MINERAL FIBRE TILE):				
	Providing & fixing Armstrong false ceiling RH-99 with 600x600x16 mm Fine Fissured Beveled Tegular Edge false ceiling laid in Armstrong silhouette grid system. The frame work comprises of main runner spaced at 1200 mm centres securely fixed to structural soffit by approved hangers at 1200 mm maximum centres. Hangers (G.I. wires 4.0 mm dia) to be fixed by approved roof plug, level adjuster, screws etc. The last runner should not be more than 450 mm from the adjacent wall. Flush fitting 1200mm long cross tee(with double stitching) to be inter locked between main	93.80	sq.m.		

	runners at 600mm centres to form 1200x600mm module. Cut cross tees longer than 600mm to be supported independently. 600x600mm module to be formed by fitting 600 mm long flush fitting cross tee centrally between 1200mm cross tees. Perimeter trim to be Armstrong wall angle secured to wall @ 450 mm maximum centres. The rates include making opening for electric fixtures, A.C units etc. Rates include dismantling existing false ceiling and removal of malba from site, complete in all respect.				
12	GYPBOARD FALSE CEILING:				
	Providing and fixing suspended false ceiling including steps as per design with 12.5mm tapered edge Gypsum Board to the grid comprising of cold rolled galvanized metal section to the required line and level. The grid consists of a perimeter channel (MF6a of dimensions 20mm x 27mm x 37mm x 3.5M) fixed round the perimeter to receive and of the ceiling section (MFS) and the outer edges to gypboard. The intermediate channel (MF7) of dimensions 15mm x 45mm x 0.9mm x 3.6M) at 1200mm c/c in the one direction and the ceiling section (MFS of dimensions 80mm x 26mm x 0.5mm x 3.6M) at 450mm c/c in the other direction are connected by a connecting clip (MF9). The grid is suspended with an adjustable strap hanger (MF9). The grid is suspended with an adjustable strap hanger (MF8) of dimensions 25mm x 0.5mm) at 1200mm c/c on both ways from the structural soffit using a soffit cleat and expandable bolts/fasteners Nut and bolts are used to connect strap hangers to soffit cleats and for joining ends of channel sections together.	204.80	sq.m.		
	The gypsum board layers are screwed to the M/F ceiling sections with gypboard drywall screws. Jointing and screw spotting are then carried out as per manufacturer's standard recommendations. Perimeter Channels (MF7) to be used around the cut outs for light fittings. AIC ducting etc. The work includes painting with 2 coats of plastic emulsion to give an even & finished surface. The payment area will be the visible area only The work should be complete as per instructions of Architect or Engineer in charge.				
13	EXTRA FOR LAMINATE IN CEILING:				
	Providing and fixing 1mm thk. laminate in ceiling over 8mm thk. commercial ply screwed to GI ceiling sections also incorporating 2" x 2" soft wood sections where ever specified as drawing. The work includes spirit polished of approved shade. The payment area will be the visible area only The work should be	5.30	sq.m.		

	complete as per instructions of Architect or Engineer in charge.				
14	DOOR CLOSER:				
	Providing and fixing silver colour (or matching with colour scheme as per site) hydraulic door closer Godrej / Hyper / Everrite make, to Doors complete in all respects.	6.00	no.		
15	COVE IN CEILING				
	Providing and Fixing of Cove in Gypsum Board same as item No .17	13.5	MTR		
16	PLANTER BOX				
	Supplying Planter 15'x15"x15" made of 19mm comm. Ply with 1mm laminate and polished teak wood moulding 25x 8 mm on top & lining of aluminum sheet.	10.00	NO.		
17	DECORATIVE PANELLING (LOUVERS PANELLING)				
	Providing & fixing interlocking Charcoal wall panel of 2700mmx160mmx240mm fixed to the wall & partition with suitable glue. Complete design -138 of EURO PARATIK or equivalent.	23.50	SQ.M.		
18	TEXTURE WORK:				
	Providing & applying a coat of RUSTIC textured finish in white color (ASIAN) on walls and columns. The rate shall include scrapping, leveling & preparing the surface with JK/ ASIAN/ BIRLA WHITE putty. Applying 1 coat of texture over a coat of primer & applying 2 or more coats of plastic emulsion paint of approved shade to give even & uniform surface, including cleaning of floor, surface etc. complete.	64.00	sq.m.		
19	WOODEN BATTEN SUSPENDED CEILING & PARTITION /SCREEN				
	Providing & fixing suspended ceiling made out of laminated battens made out of 19mm thick commercial block board & 1.0mm th. laminate all around, of size up to 3"x 3" spaced @ 6"to 8" c/c, fixed to ceiling or suspended from ceiling / roof above using steel suspenders as per pattern / spacing. All exposed surfaces of wood shall be duly melamine polished.	78.00	mtr		
21	FIRE RATED DOOR				
	Providing & fixing Fire resistant door (GMC, Baddi/ Kutty, Paonta), including door frame 100x50x1.2mm GPST steel/ 16SWG GI sheet, duly powder coated, with hold fasts to be embedded in brick wall in cement	4.00	sqm.		

Signature of contractor with seal

	concrete 1:2:4. Door shutter will be 46mm thick, made of powder coated 0.8mm thick GPST sheet, fire rating of 120 minutes, as per IS 3614 (Part 2). Fire rated wired glass of 300x200 mm size to be provided. Rates include all necessary hardware like pull handle, steel hinges, dead lock, hilty fasteners, complete in all respect.				
22	Supplying Sofas (3/2 seater) with arms and loose cushions on seat & back, with 4" foam cushions 050 density on seat & 3" foam on back, covered with 1" high density foam; duly upholstered with tapestry/ leatherite costing Rs. 350/- per mtr, and as per approved design, complete.	7.00	seats		
23	Supplying Peg table 1'3"x1'3"x1'3" made of teak wood frame & legs (oriental), duly polished, with 6 mm glass top.	2.00	nos.		
24	BANK LOGO & LETTERS				
	P/F letters made from SS sheet with steel finish, detailed as under:				
a)	SBI logo 12" dia	2.00	no.		
b)	English letters 10" high	6.00	no.		
c)	Letters 4" to 6" size	12.00	no.		
25	DRESSING TABLE WITH MIRROR				
	Providing & supplying dressing table with mirror of size 3'-6" x 6'-6" as per design & details, made out of 19mm th. Commercial block board, with 1.0mm thick laminated finish. All exposed edges of board shall be provided with teak wood beading / lipping & polish, complete in all respects.	1.00	no.		
	TOTAL				
	Amount in Rupees				
	GST @ 18% EXTRA				

Signature of contractor with seal

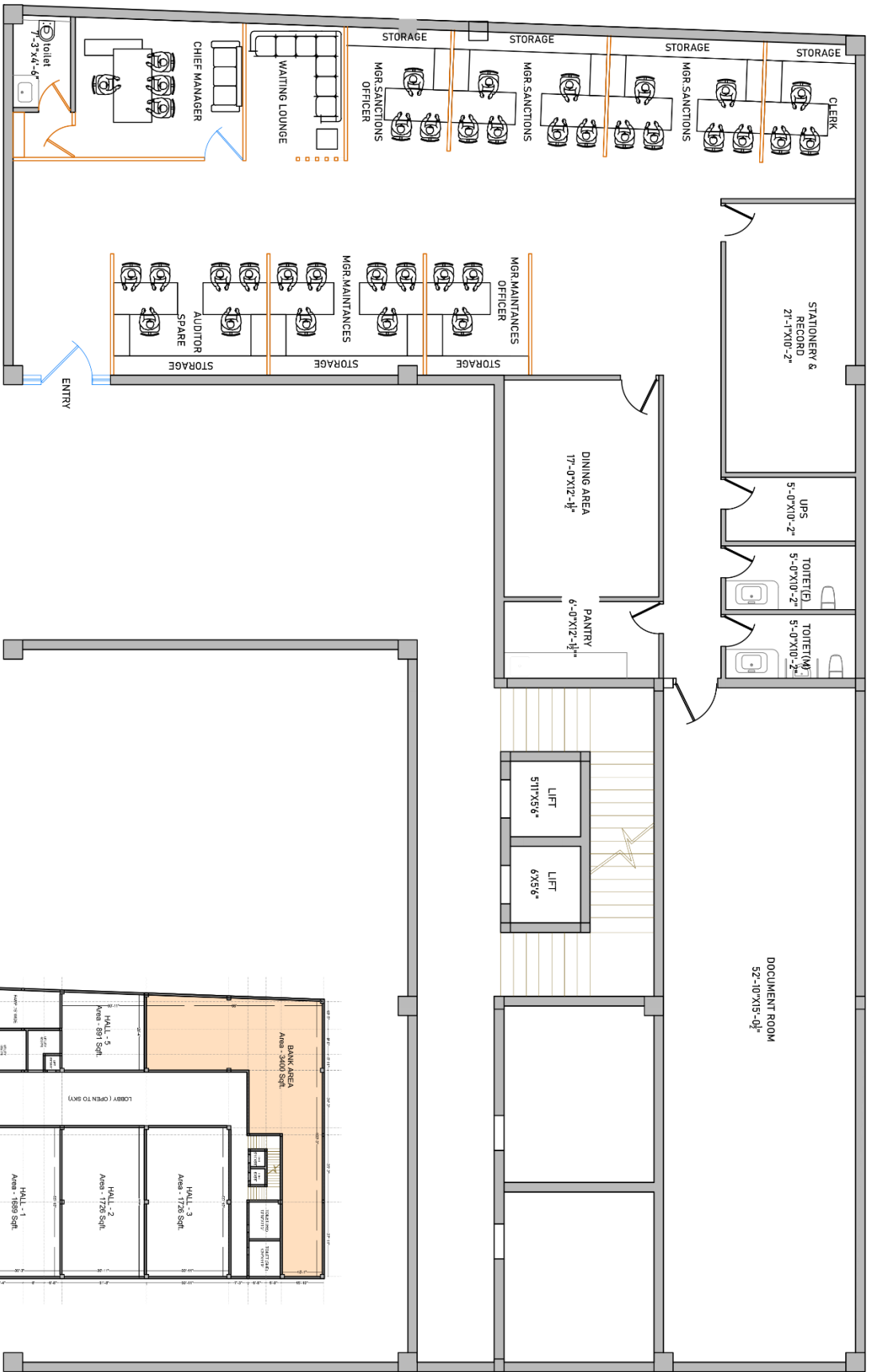

KEY PLAN

PROJECT		STATE BANK OF INDIA JASSIR KAMERA	
DRAWN BY		AB A S	
CHECKED BY		AB A S	
DATED		20/06/2022	
SCALE		NFS (A3)	
REVISION		Red	
TITLE		LAYOUT PLAN	
ISSUED:		<input type="checkbox"/> FOR CONSTRUCTION <input type="checkbox"/> FOR TENDER <input checked="" type="checkbox"/> FOR REFERENCE	
APPROVED BY		SK-483	
RECOMMENDED BY			
APPROVED BY			



ESTD IN 1978
107, SANGHVI ROAD, 1ST FLOOR, SECTOR 47
MUMBAI 400 042, INDIA
M: 98200 22222 | T: 022 2611 2222

Signature of contractor with seal