

SIT NO	KMM2022/02/03
DATE	29.11.2022

PROPOSED CIVIL WORKS FOR
STATE BANK OF INDIA,
KHAMMAM MAIN BRANCH,
TELANGANA.



TENDER SCHEDULE.

CONSULTANTS:



M/S abhikram-s
architects, interior designers, urban planners
valuers & project managers
#3-6-134 FLAT NO 302
SVC ROYAL DM APARTMENTS
STREET NO 18, HIMAYATNAGAR
HYDERABAD-500029
ph.no 040-35561296
abhikramarchitects@gmail.com

Last date for submission of Sealed Tender: 15.00 P.M. (IST) on **14/12/2022.**

Opening of Sealed Tenders: 15.10 P. M. (IST) on **14/12/2022.**

Tender to be submitted to :

The Regional Manager,
STATE BANK OF INDIA,
Regional Business Office,
Khammam, Telangana.

NOTICE INVITING TENDER (NIT)

NAME OF WORK: On behalf of SBI invites e-TENDER FOR PROPOSED CIVIL WORKS FOR STATE BANK OF INDIA, KHAMMAM MAIN BRANCH, TELANGANA.

1.	Name of the work	e-TENDER FOR PROPOSED CIVIL WORKS FOR STATE BANK OF INDIA, KHAMMAM MAIN BRANCH, TELANGANA.
2.	Estimated cost	Rs. 24,04,650.00 /- + plus GST
3.	Quantum of Earnest Money Deposit (EMD)	Rs. 24500.00/- Drafts/BCs shall be in favor of “Regional Manager , RBO, Khammam” Payable at Khammam. Those empanelled contractors who have submitted one time EMD, have to submit the proof.
4.	Date and Time where tender forms are available	01-12-2022 at www.sbi.co.in/ SBI in the News procurementnews and https://etender.sbi
5.	Last date and time of submission of online Tender	14-12-2022 Up to 03:00PM
6.	Place, date & time for submission of e tender Contact person /telephone no/email address.	a) On line submission up to 14-12-2022 Up to 03:00PM at https://etender.sbi b) No EMD& Tender Cost . Address: State Bank of India, Regional Business Office , Khammam, Telangana Contact: Chief Manager (Comp&Ops) 8332898972
7.	Date, Time and Place of opening of e-Tenders	14-12-2022 Up to 03:10PM The Regional Manager State Bank of India, Regional Business Office , Khammam, Telangana.
8.	Quantum of Security Deposit (percentage)	1. Retention Money- 5 %of the running bills.
9.	Terms of payment of Bills, if any (specify the minimum value of work for payment of running account bills)	12,00,000.00
10.	Stipulated time for completion of the Work/supply.	60 Days from the date of the work order issued to the contractor
11.	(Penalty clause) Liquidated Damages	@ 0.5% of the value of work per week of delay subject to a maximum penalty of 5% of the value of work would be strictly imposed.
12.	Validity period of the tender.	Three (3) Months
13.	Defect Liability Period	Twelve (12) Months

Signature of the Contractor

14 .	Eligible Taxes	<p>A)Income Tax & GST IT will be deducted at source as per Govt. Guidelines.</p> <p>B) Reimbursement of GST will be made only on submission of proper GST invoice as per applicable GST provision. The contractor should comply with the following;</p> <ol style="list-style-type: none"> 1. Contractor should have GST Registration Number 2. Invoice should specifically/separately disclose the amount of GST levied at applicable rate as per GST provision 3. In case of Correction in the bills after scrutiny, contractor should submit fresh bills for payment 4. Contractor should timely file his GST return in accordance with GST provisions to enable the bank to claim the credit of GST paid to the contractor 5. The GST Number of State Bank of India are For Telangana State -36AAACS8577K1ZQ
15 .	Electronic Payment	Payment shall be made by way of Electronic fund transfer and the bill will be paid by the Branch . Firm should furnish details of the bank, a/c no, IFSC code
16 .	Agency for arranging online bidding	<p>e-Procurement technologies Limited, Ahmedabad. Primary Contact:</p> <ol style="list-style-type: none"> 1. Anshul Juneja:- 079-68136840, anshul.juneja@eptl.in 2. Kanchan Kumari:- 079-68136820, kanchan.k@eptl.in 3. Jaymeet Rathod:- 079-68136829, jaymeet.rathod@eptl.in 4. Salina Motani:- 079-68136843, salina.motani@eptl.in 5. Vinayak Khambe:- 079-68136835, vinayak.k@eptl.in 6. Imtiyaz Tajani :- 079-68136831, imtiyaz@eptl.in 7. Hemangi Patel:- 079-68136852, hemangi@eptl.in 8. Nadeem Mansuri:- 079-68136853, nadeem@eptl.in 9. Deepak Narekar:- 079-68136863, deepak@eptl.in 10. Sujith Nair:- 079-68136857, sujith@eptl.in 11. Devang Patel:- 079-68136859, devang@eptl.in
17 .	Any additional Information	The quoted rate should be inclusive of materials, labour, wages, fixtures, transportation, installation, all taxes (excluding GST), wastages, Octroi, machinery, temporary works such as scaffolding, cleaning, overheads, profit, statutory expenses, incidental charges and all related expenses to complete the work
18 .	EVALUATION OF PRICE BIDS AND FINALIZATION	<ol style="list-style-type: none"> 1. Only those Bidders who qualify in Technical evaluation would be shortlisted and the online price bid submitted by the bidder will be opened. 2. The L1 Bidder will be selected on the basis of net total of the price evaluation as quoted in the Online bidding. 3. In case, the L1 amount quoted by two or more contractors is the same, such lowest contractors will again be asked to submit

		<p>sealed / online “ Revised + Percentage Offers” on the original Estimated Cost of tender but the revised percentage shall, in no case, be higher than the percentage quoted during their initial offer for the project. The L1 shall be decided on the basis of revised offers.</p> <p>4. The process of online rebidding amongst the two or more contractors offering same rates shall continue till L1 bidder is discovered. If required, PL shall conduct reverse auction to discover the L1 bidder.</p> <p>5 In case, any of such contractors or all contractors (who have quoted same tender amount in the initial bidding or subsequent bidding) refuse to submit revised offer, it shall be treated as “Withdrawal of tender” by the Contractor before acceptance by PL and the EMD of such contractors shall be forfeited and they shall not be allowed to participate in the re-tendering process for the work.</p> <p>6. If the final L1 bid is unreasonably low ie L1 bid is less by 10% or more of the Estimated Cost, the contractor shall submit additional Security Deposit in the form of PBG/DD for an amount equal to difference in the estimated cost vis-a-vis final tender amount quoted by the L1 contractor. PBG/DD to be submitted within 7 days from issue of letter from /Bank.</p> <p>7. If the L1 bidder refuses to give the PBG, then the EMD will be forfeited and the tender will be re-invited. The L1 bidder will not be allowed to participate in the retendering process.</p>
--	--	--

Following documents to be scanned and uploaded :-

1. Firm should be visit the website (<https://etender.sbi>) till last date of submission for changes. corrigendum if any will be published only in <https://etender.sbi>
2. L-1 Tenderer signed copy of entire tender document should be submit within 3 days from date of tender opening

Regional Manager.

Signature of the Contractor

SBI INSTRUCTIONS TO CONTRACTORS.

1. This tender is for the " CIVIL Works for STATE BANK OF INDIA, KHAMMAM MAIN BRANCH. It is a Single Bid containing Technical and Price Bid.

In their own interest the contractors are advised to use their own specific seals and desist from using currency coins for the purpose. Tenders with incomplete or broken seals are liable to be rejected, the matter solely resting at the discretion of the EMPLOYER / ARCHITECTS. If a Contractor does not quote for one or more items, the Tender will be considered as incomplete and will be rejected.

2. Clients/Architects reserve to itself the right to accept or reject any tender without assigning any reason for doing so and does not bind itself to accept the lowest or any other tender.

3. General Specifications are for guidance only. The latest ISI codes and Specifications and mode of measurements will be referred to during execution.

4. The term "THE ARCHITECTS" in the said conditions shall mean **M/S ABHIKRAM-S Architects, Interior Designers, Urban Planners, Valuers & Project Managers. #3-6-134, Flat No-302, SVC Royal DM Apartments, Street No-18, Himayat Nagar, Hyderabad-500029.**

5. Employer or Client shall mean The Regional Manager, State Bank Of India, Regional Business Office, Khammam, Telangana.

1. TENDER FORM

Signature of the Contractor

PROJECT: PROPOSED CIVIL WORKS FOR STATE BANK OF INDIA, KHAMMAM MAIN BRANCH, TELANGANA.

REF : CIVIL WORKS

Dear Sirs,

I/We the undersigned have carefully gone through and clearly understood after visiting the site and the Tender drawings and tender documents comprising of the tender form, Notice to contractors, and conditions for building contract, Special Conditions, Specifications and Schedule of Probable quantities and Draft Agreement prepared by your Architects **M/S ABHIKRAM-S Architects, Interior Designers, Urban Planners, Valuers & Project Managers. #3-6-134, Flat No-302, SVC Royal DM Apartments, Street No-18, Himayat Nagar, Hyderabad-500029.**

I/We do hereby undertake to execute and complete the whole or part of the work (as desired by you) at the respective rates which I/We have quoted for the respective items of the Probable Bill of Quantities and at which rate the items specified amount **to Rs. 20.04 LAKHS.**

I/We are depositing as Earnest Money a sum of **RS. 24500/-** in favor of The Regional Manager, RBO, Khammam, payable at Khammam along with this tender for due execution of the work at my/our tendered rates together with any variations which shall be adjusted by the Architects at prices based on our tendered rates. I/We shall deposit further sum equivalent to 3% of tender amount towards initial security deposit.

In the event of this Tender being accepted I/We agree to enter into an agreement as and when required and execute the contract according to your form of Agreement, within 15 days of receipt of work order, in default thereof, I/We do hereby bind my-self/ourselves to forfeit the aforesaid initial security deposit.

I/We further agree to complete the work covered in the said schedule of quantities within 12 months from the 15th day reckoned from the date of issue of the work order to commence the work or on which contractor is instructed to take possession of the site, whichever is later.

I/We agree not to employ Sub-contractors other than those that may be specifically approved by your Architects for this contract work.

I/We agree to and to get the work, workers, employees (of contractor, Architect & Employer) engaged on the work at site and all materials at site for execution of the work shall be insured comprehensive insurance including fire / accidents / rain/ floods / riots / CAR policy (contractor's all risk insurance policy) and the insurance shall cover the period from date of start of work to date of actual completion of work plus 3 months. In case part work is taken over by the Employer before final completion of the whole work, such parts may not be covered by the insurance from the date of taking over that part of work by the Employer. Draft Insurance deed will be got vetted by the Architect, before obtaining the same. All the rates quoted by me/ us are inclusive of the same in full and nothing extra shall be claimed anytime on account of any of these.

I/We agree to pay Income tax, to be deducted at source, at the rate prevailing from time to time on the Gross value of the work done, and the rates quoted by me/we are inclusive of same.

Yours faithfully,

Contractor's Signature

Address:

Date:

Signature of the Contractor

2. NOTICE TO CONTRACTOR

ADDRESS:

PROJECT: PROPOSED CIVIL WORKS FOR STATE BANK OF INDIA, KHAMMAM MAIN BRANCH, TELANGANA.

REF : CIVIL WORKS

Dear Sirs,

1. On behalf of our clients, The Regional Manager, State Bank Of India, Regional Business Office, Khammam, Telangana. we have pleasure in inviting you to tender for the aforesaid work.
2. The scope of work broadly as given below is for Proposed Interiors for SBI, STATE BANK OF INDIA, RBO , Khammam.
3. **Tender Documents should be filled and uploaded on the site of M/S e-procurement Technologies Limited. E-mail: anshul@auctiontiger.net**
4. The tenderer must obtain for himself, on his own responsibility and at his own expenses, all the information which may be necessary for the purpose of filling this tender and for entering into a contract for the execution of the same and must examine the drawings and inspect the site of the work and acquaint himself with all local conditions and matters pertaining thereto.
5. Each of the tender documents page is required to be signed by the person or persons submitting the tender in token of his/their having acquainted himself/themselves with the General conditions etc., as laid down. Any tender with any of the documents not so signed will be rejected.
6. The tender documents must be filled in English and all the entries must be made by hand and written in ink. If any of the documents are missing or un-signed, the tender shall be considered invalid.
7. Each and every one of all erasures and additions/alterations made, while filling the tender, must be attested by initials of the tenderer. Over-writing of figures must be attested by initials of the tenderer. Overwriting of figures is not permitted. Failure to comply with either of these conditions will render the tender void. After submission of the tender no advice or any change in rate or conditions will be entertained. All the rates should be quoted both in figures and words. In-case of any discrepancy in rates quoted in words/figures and the amounts, the rate quoted in words shall be taken as final and binding.
8. The tender shall be valid for a period of 90 days from the date of opening.
9. **TOTAL SECURITY DEPOSIT : shall comprise of:**
 - a. Initial Security deposit
 - b. Retention money

Signature of the Contractor

9.2 The successful tenderer will have to pay further sum equivalent to 3% of his contract value, , as initial Security Deposit (ISD) by means of a D.D./Banker's cheque in favour of The Regional Manager, State Bank Of India, Khammam within 14 days from the date of issue of work order to commence work. The EMD and Security deposit thus paid shall be held by the State Bank of India as Security deposit, for due execution and fulfillment of the contract, till the completion of the work and defect liability period in all respects and shall not bear any interest.

- 9.3 Together with the money paid under clause 11.1 & 11.2 above, further retention of 5% of the value of the work done will be deducted from every running bill, till total retention, including EMD and initial SD paid earlier, comes to 5% of the contract value, and same shall be held by the Bank as Total Security Deposit. On the Architect's certifying the completion of work, 50% of the total security deposit shall be released to the contractor along with the final certificate of payment, and the balance amount will be retained in the manner stated elsewhere for a further period of twelve months after the completion date recorded in completion certificate, issued by the Architects and agreed to by the Bank. Also refer condition 23(ii) .
10. Within one month of the receipt of intimation from the Architects of the acceptance of his/their tender, the successful tenderer shall be bound to sign an agreement, on a stamp paper in accordance with the Draft Agreement and conditions of contract attached herewith, but the work order or the written acceptance of a tender by the Employer will constitute a binding agreement between the Employer and the person tendering whether such formal contract is or not signed by the contractor.
11. All compensation or other sums of money payable by the contractors to the clients, under the terms of this contract, may be deducted from the Security Deposit or from any sum that may be or may become due to the contractor on any account whatsoever, and in the event of the Security deposit being reduced by reasons of any such deductions, the contractor shall within 15 days of being asked to do so make good in cash or cheque, any sum which have been deducted from his security deposit.
12. The rates quoted by the Contractor shall include all eventualities, such as heavy rain, sudden floods, accidents, fire, riots etc., which may cause damage to the executed work or which may totally wash out the work. Until the completion certificate is issued to the Contractors, neither the Architect nor the clients will be responsible for such damage or wash out of the construction work.
13. Time is the essence of the contract. The work should be completed **within 60 DAYS** from the date of commencement. The date of commencement shall be within ONE WEEK after confirmation.
- a) The day two weeks from the date of issue of work order.

Or

- b) The day on which the contractor receives the possession of the site which ever is later.

Or

- c) The contractor is asked in writing to take over the possession of the site.

The successful contractor will have to give a CPM/PERT chart of various activities of work to be done so that the work gets completed within the stipulated time. The chart shall be submitted within 15 days from the date of acceptance of the tender.

14. If the contractor fails to complete the work by the Scheduled date of completion or within any sanctioned extended time, he will have to pay liquidated damages at the rate of ½% of contract amount for each week of delay the work remains incomplete beyond the completion (Original / extended date), subject to maximum of 5% of the contract value (without extra items) as per clause 31 of the General conditions of contract.

Signature of the Contractor

15. The quantities contained in the Schedule are only indicative. The work as actually carried out and done will be measured up from time to time, for which payment will be made subject to the terms and conditions of contract.
16. The unit prices shall be deemed to be fixed prices. In case of extra items, a record of labour charges paid shall be maintained and shall be presented every month for extra/substituted items regularly to the Architects for checking. The settlement will be made based on figures arrived at jointly and taking into account unit prices of items of work mentioned in the contract assigned to the successful tenderers. In case, of extra items, where similar or comparable items are quoted in the tender, extra rates shall invariably be based on those tender rates to the extent reasonable.
17. Our clients, The Regional Manager, State Bank Of India, Regional Business Office, Khammam, Telangana., do not bind themselves to accept the lowest or any tender and reserve to themselves the right to accept or reject any or all tenders, either in whole or in part, without assigning any reason whatsoever for doing so.
18. No employee of the SBI bank is allowed to work as a contractor for a period of two years of his retirement from bank service, without the previous permission of the bank. This contract is liable to be cancelled, if either the contractor or any of his employees is found at any time to be such a person who had not obtained the permission of the bank as aforesaid before submission of the tender or engagement in the contractor's service.
19. The tenderer, apart from being a competent contractor must associate himself with agencies of the appropriate class who are eligible to tender for (1) INTERIOR (2) Air conditioning works (3) Fire fighting systems & (6) Interiors (fixed furniture), as the case maybe.
20. Release of security deposit:
 - i) 100% of Retention money will also be released as noted under(i) above, subject to submission of a Bank Guarantee, to the satisfaction of SBI for an equivalent amount. This Bank Guarantee shall be valid upto completion of defects/removal liability period plus 3 months.

ARCHITECTS:

M/S abhikram-s
architects, interior designers, urban planners
valuers & project managers
#3-6-134 FLAT NO 302
SVC ROYAL DM APARTMENTS
STREET NO 18, HIMAYATNAGAR
HYDERABAD-500029
ph.no 040-23261158
abhikramarchitects@gmail.com

3. ARTICLES OF AGREEMENT

ARTICLES OF AGREEMENT made the _____ day of _____ 2022
between _____

of _____

(hereinafter called the “Employer”) of the one part and _____
of _____ (hereinafter called “The Contractor”) of the other part, where
as _____ the Employer is desirous of getting the work of
“_____” executed and has caused
drawings, conditions of contract, specifications and schedule of quantities etc., describing the works prepared by
M/S ABHIKRAM-S Architects, Interior Designers, Urban Planners, Valuers & Project Managers. #3-6-134, Flat No-302, SVC Royal DM Apartments, Street No-18, Himayat Nagar, Hyderabad-500029.

AND WHEREAS the SAID DRAWINGS numbered as per list attached inclusive of and the conditions of contract, specifications and schedule of quantities etc., have been signed by or on behalf of the parties hereto.

AND WHEREAS THE CONTRACTOR has agreed to execute upon and subject to the conditions set forth in the Schedule hereto (hereinafter referred to as “Said Conditions”) the works shown upon the said drawings and described in the same specifications and included in the said schedule of quantities for such sum as may be ascertained to be payable in terms of the Bills of Quantities, and which sum is estimated to be Rs. _____
(Rupees _____) (hereinafter referred to as “Said Contract Amount”).

NOW IT IS HEREBY AGREED AS FOLLOWS:

1. In consideration of the said sum to be paid at the times and in the manner set forth in the said conditions, the contractor shall upon and subject to the said conditions, execute and complete the work shown in the said drawings and described in the said specifications.
2. The Employer shall pay the contractor the said sum or such sums as shall become payable hereunder at the times and in the manner specified in the said conditions.
3. The term “Architect” in the said conditions shall mean the said **M/S ABHIKRAM-S Architects, Interior Designers, Urban Planners, Valuers & Project Managers. #3-6-134, Flat No-302, SVC Royal DM Apartments, Street No-18, Himayat Nagar, Hyderabad-500029.** or in the event of their ceasing to be the Architect for the purpose of this contract, such other person as shall be nominated for that purpose by the Employer, not being a person to whom the contractor shall object for reasons considered to be sufficient by the Arbitrator mentioned in the said conditions provided always that no persons subsequently appointed to be the Architect under this contract shall be entitled to disregard or over-rule any previous decision or approval or direction given or expressed by the Architect for the time being.
4. Tender documents containing work order Notice to the Contractor, Conditions of Contract, Appendix thereto, Special Conditions of Contract, Specifications and Schedule of Quantities with the rates entered therein, shall be read and studied as forming part of this agreement and the parties hereto shall respectively abide by and submit themselves to the conditions and stipulations and perform the agreement on their part respectively in such conditions contained.
5. The contract is neither a fixed lumpsum contract or a piece work contract, but is a contract to carry out work in respect of the entire works to be paid for according to actual measured quantities, including variations from BOQ at the rates contained in the Schedule of rates and Probable bill of quantities or as provided in the said conditions.

Signature of the Contractor

6. The Employer through the Architect, reserves to himself the right of altering the drawings and natures of the work, of adding/substitution to or omitting any items of work or having portions of the same carried out through alternate agencies without prejudice to this contract.
7. Time shall be considered a the essence of this agreement and the contractor hereby agrees to commence the work soon after the site is handed over to him but within 15 days reckoned from the date of issue of work order to execute the work, as provided for in the said conditions and complete the entire work in **60 DAYS** subject to nevertheless to the provisions for extension of time.
8. This agreement and contract shall be deemed to have been made in Hyderabad and any questions or dispute rising out of or in any way connected with this Agreement and Contract shall be deemed to have arisen in Hyderabad and only the courts in Hyderabad shall have jurisdiction to determine the same. The limitation period will be 90 days from the date of dispute having arisen.

AS WITNESS our hand this _____ day of _____ 2022

Signed by the said in the presence of:

WITNESS : SIGNATURE

NAME :

ADDRESS :

EMPLOYER

WITNESS : SIGNATURE

NAME :

ADDRESS :

4. APPENDIX TO GENERAL CONDITIONS OF CONTRACT

1. Earnest Money Deposit (EMD) : **24,500.00.**
2. Initial Security Deposit (ISD) : 3% of contract value
3. Period of completion : 60 DAYS
4. Defects Liability period : 12 months after completion as Recorded in the completion certificate.
5. Agreed Liquidated Damages : ½% of contract amount per week of delay subjected to a maximum of 5% of contract value.
6. Period of final measurement : Three months after completion as recorded in the completion certificate.
7. Minimum value of work to be Executed for issue of interim Certificates for making payment : **Minimum Rs. 12.00 Lakhs**
- 8.a) Retention money from each bill : 5% of gross value of each interim bill, subject to 8(b) below.
- b) Total retention money including Earnest money and initial security Deposit : 5% of the contract value.
9. Release of Security deposit after Virtual completion. : 50% of the total security to be released along with final certificate of payment, but only after removing all his materials, equipment, labour, huts / force, temporary sheds / stores, all his installations, machinery etc., from the site. Balance payment to be released on submission of Bank Guarantee on any Scheduled Bank, Other than SBI, and its associated banks in the prescribed manner and valid till the completion of defects liability period of 12 months.
10. Period for honoring certificate : 15 working days from date of Architects certificate of payment for interim bills and 45 working days for final certificate.

WITNESS :

DATE : SIGNATURE OF THE CONTRACTOR WITH DATE

Signature of the Contractor

5. INDEX TO GENERAL CONDITIONS OF CONTRACT

1. Interpretations
2. Scope of Contract
3. Drawings and Specifications
4. Schedule of Quantities
5. Sufficiency of Schedule of Quantities
6. Errors in schedule of Quantities
7. Contractor to provide everything necessary
8. Authorities, Notices, Patent rights and royalties
9. Materials and workmanship to conform to description.
10. The setting out
11. Removal of all offensive matters
12. Opening up works
13. Contractor's superintendence and representative on the work
14. Dismissal of workmen
15. Access to works
16. Employer's representative/PMC
17. Assignment of sub-letting
18. Sub contractors
19. Variations not to vitiate contract
20. Measurement to works
21. Prices of Extras etc., Ascertainment of
22. Unfixed materials
23. Removal of improper work and materials
24. Defects after completion
25. Certificate of virtual completion
26. Other persons engaged by the Employer

Signature of the Contractor

27. Insurance in respect of damage to persons and property
28. Contractor's All risk policy
29. Minimum amount of third party Insurance
30. Commencement and completion
31. Delay and extension of time
32. Damages for Non-completion
33. Failure by contractor to comply with Architect's instructions
34. Architect's delay in progress.
35. Supervision of works
36. Prime cost and provisional sums
37. Certificates and payments
38. Notices
39. Termination of contract by the Employer.
40. Termination of contract by the contractor.
41. Matters to be finally determined by the Architects
42. Settlement of dispute (Arbitration)

6. GENERAL CONDITIONS OF CONTRACT

1. **INTERPRETATIONS:**

In constructing these conditions and the specifications, schedule of quantities and contract agreement, the following words shall have the meaning herein assigned to them except where the subject or context otherwise required:

- a. “Employer” shall mean The Regional Manager, State Bank Of India, Regional Business Office , Khammam, Telangana. shall include his/their heirs, legal representatives, assignees and successors.
- b. “Contractor” shall mean _____
and shall include his/their heirs, legal representatives, assignees and successors.
- c. “Banks Engineer” shall mean any Engineer who is employed by SBI or any other Engineer appointed from time to time by the Employer, and certified in writing to the Architect and the contractor, to act as Engineer for the purpose of the Contract in place of the said engineer.
- d. “Architects” shall mean any Engineer/ representative appointed by **M/S ABHIKRAM-S Architects, Interior Designers, Urban Planners, Valuers & Project Managers. #3-6-134, Flat No-302, SVC Royal DM Apartments, Street No-18, Himayat Nagar, Hyderabad-500029.**
- e. “Works” shall mean the works to be executed in accordance with contract specifications, quantities etc.
- f. “Contract” shall mean the Articles of Agreement, the General Conditions, Special Conditions, the Appendix, the Schedule of Quantities, Specifications and drawings, work order etc., attached hereto and duly signed.
- g. “Contract Price” shall mean the sum named in the Tender, subject to such amount additions thereto or deductions there from as may be made under the provisions, hereinafter contained.
- h. “Site” shall mean the Premises, on which the works are to be, provided, by the Employer or Architect for the purpose of the Contract.
- i. “Drawings” shall mean the drawings referred to in the contract etc., and any modifications of such drawings approved in writing by the Architect and the Bank and such other drawings as may from time to time be furnished or approved in writing by the Architect and Employer.
- j. “Notice in Writing” or written notice shall mean a notice in writing, typed or printed characters sent (unless delivered personally or otherwise provided to have been received) by registered post to the last known private or business address or registered office of the address and shall be deemed to have been received, when in the ordinary course of post, it would have been delivered.
- k. “Act of Insolvency” shall mean any Act of Insolvency as defined by the Presidency Towns Insolvency Act, or the Provincial Insolvency Act or any act amending such original.
- l. “Net Prices” if in arriving at the Contract Amount, the contractor has added to or deducted from the total of the items of the Tender any sum, either as a percentage or otherwise, then the net price of any items, in the tender, shall be the sum arrived at by adding to or deducting from the actual figure appearing in the Tender, as the price of that item, a similar percentage or proportionate sum. Provided always that in determining the percentage or proportion of the sum so added or deducted by the contractor, the total amount of any Prime cost items and provisional sums of money shall be

deducted from the total amount of the Tender. The expression “net rates” or “net prices” when used with reference to the contract or account shall be held to mean rates or prices so arrived at.

- m. “Virtual Completion” shall mean that the building is in the opinion of the Architect and Employer, sufficiently completed for occupation by the Employer, in relation to the scope of work of this contract.
- n. Words importing persons include firms and corporations. Words importing the singular only, also include the plural and vice versa, where the context requires.

2. **SCOPE OF CONTRACT:**

The contractor shall carry out and complete the said work in every respect in accordance with this contract with the directions of and to the satisfaction of the Architect and Employer. Architect, with the approval of the Employer, may issue further drawings and/or written instructions, details, directions and explanations, which are hereafter collectively referred to as “Architect’s Instructions” in regard to:

- a. The variations or modifications of the designs, quality or quantity of works or the addition or omission or substitution of any work.
- b. Any discrepancy in the drawings or between the Schedule of Quantities/ or drawings and/or specifications etc.
- c. The removal and/or re-execution or any works executed by the contractor.
- d. The removal from the site of any material brought there on by the contractor, and the substitution of any other material there from.
- e. The dismissal from the works of any person employed thereupon.
- f. The opening up for inspection of any work covered up.
- g. The amending and making good of any defects under clause 24 “Removal of Improper works and Materials”.

The contractor shall forthwith comply and fully execute any work comprised in such Architect’s instruction, provided always that instructions, directions and explanations given to the contractor or his representative upon the works by the Architect shall, if involving a variation, be confirmed in writing by the contractor or within 7 days, and if not dissented from in writing within further 7 days by the Architect, such shall be deemed to be the Architects instructions within the scope of contract.

If compliance with the Architect’s instructions as aforesaid involved work and/or expense and/or loss beyond that contemplated by the contract, then unless the same were issued owing to some breach of this contract by the contractors, the employer shall pay to the Contractor on the Architect’s certificate, the price of the said work (as an extra to be valued as herein after provided) and/or expense and/or loss.

3. **DRAWINGS AND SPECIFICATIONS:**

The works shall be carried out to the entire satisfaction of the EMPLOYER and the Architect, in accordance with the signed contract document, drawings and specifications and such further drawings and details as may be provided by the Architect, and in accordance with such written instructions, directions and explanations, as may from time to time be given by the Architect and the SBI, whose decision as to the sufficiency and quality of the work and materials shall be final and binding on the contractor. If the work shown on any such further drawings or work that may be necessary to comply with any such instructions,

directions or explanations, be in the opinion of the contractor outside the scope of work or reasonably could not be inferred from the contract, he shall before proceeding with such work, give notice in writing to this effect to the Architect and the SBI, and in the event of the Architects and the SBI agreeing to the same in writing, the contractor shall be entitled to an allowance in respect of such extra work as an authorized extra. If the Architect and the contractor fail to agree, as to whether or not there is an extra, then, if the Architect decided that the contractor is to carry out the said work, the contractor shall do so, and the question whether or not there is any extra and if so, the amount thereof, shall failing agreement be settled by Arbitration as hereinafter provided, but such reference shall in no way delay the fulfillment of this contract.

No drawing shall be taken as in itself an order for variation, unless in addition to the Architect's signature, it bears express works stating that it is intended to be such an order or bears a remark "VALID FOR CONSTRUCTION". No claim for payment for extra work shall be allowed, unless the said work shall have been executed under the provisions of clause 8 (Authorities, notices, patents, rights and royalties) or by the authorities, of directions in drawing of the Architect as herein mentioned.

One complete set of the signed drawings and a copy of contract document (specifications and schedule of quantities etc) shall be furnished by the Architect to the contractor. The Architect shall furnish within such time as he may consider reasonable, one copy of any additional drawings, which in his opinion may be necessary for the execution of any part of the work. Such copies shall be kept at the works, and the Architect or his representatives shall, at all reasonable times have access to the same and shall be returned to the Architect by the Contractor, before the issue of the final certificate. The original contract documents shall remain in the custody of employer.

Please refer clause 36 of Special conditions of contract.

4. **SCHEDULE OF QUANTITIES:**

The Schedule of Quantities unless otherwise stated shall be deemed to have been prepared in accordance with the Standard Procedure of the Architects and shall be considered to be approximate and no liability shall attach to the Architect for any error/variations that may be discovered therein.

Please refer Clause 5, 6 and 40 of Special conditions of contract.

5. **SUFFICIENCY OF SCHEDULE OF QUANTITIES:**

The contract shall be deemed to have satisfied himself before tendering as to the correctness and sufficiency of his tender for the works and of the prices stated in the schedule of Quantities and/or the Schedule of Rates and Prices, which rates and prices shall cover all things necessary for the proper completion of the works.

Please refer clauses 5, 6 and 39 of Special Conditions of Contract.

6. **ERRORS IN SCHEDULE OF QUANTITIES:**

Should any error appear in the Schedule of Quantities, other than in the Contractor's prices and calculations, it shall be rectified and such rectification shall not vitiate the contract but shall constitute a variation of the contract and be dealt with as an authorised extra or deduction.

7. **CONTRACTOR TO PROVIDE EVERYTHING NECESSARY:**

The contractor shall provide everything necessary for the proper execution of works according to the true intent and meaning of the drawings, specifications and the Schedule of Quantities etc., taken together, whether the same may or may not be particularly shown or described there in, provided the same can be inferred therefrom. The several document forming the contract are to be taken as mutually explanatory to one another; detailed drawings and figured dimensions in preference to scale, and special conditions in preference to General conditions and particular specifications in preference to General specifications.

In case of discrepancy between the Schedule of Quantities, the specifications and/or the drawings, the following order of preference shall be observed:-

- i) Description of Schedule of Quantities.
- ii) Particular specifications and special condition, if any.
- iii) Drawings.
- iv) C.P.W.D. specifications.
- v) Indian Standard specifications of B.I.S.

If there are varying or conflicting provisions made in any document forming part of the contract, the Architect shall be the deciding authority, with regard to the intention of the document and his decision shall be final and binding on the contractor.

Any error in description, quantity or rate in schedule of quantities or any omission therefrom shall not vitiate the contract or release the contractor from the execution of the whole or any part of the works expressed therein according to drawings and specifications or from any of his obligations under the contract.

The contractor shall make his own arrangements for providing water, for carrying out the work, at his own cost. If water from any source other than Municipal main is to be used for construction, the same shall be tested at the contractor's cost, and a report submitted to the Architect for his approval, before such water is used for the works.

The contractor shall supply, fix and maintain at his cost, during the execution of any works, all the necessary scaffolding, staging, hoarding, watching and lighting during nights as well as by day required not only for the proper execution and protection of the said works, but also for the protection of the public and the safety of any adjacent road, streets, cellars, vaults, pavements, walls, houses, buildings and all other erections, matters or things. The Contractor shall take down and remove any or all such scaffolding, staging, etc., as occasion shall require or when ordered or so to do, and shall fully reinstate at his own cost and make good all the matters and things disturbed during the execution of the works to the satisfaction of the Architects.

Please refer clause 7 of Special conditions of contract.

8. AUTHORITIES, NOTICES, PATENT RIGHTS AND ROYALTIES:

The contractor shall conform to the provisions of the statutes relating to the works, and to the regulation and by laws of any local authority, and of any water, lighting and other companies or authorities, with whose systems the structures are proposed to be connected; and shall before making any variation from the drawings or specifications, that may be necessitated by so conforming, give to the Architects a written notice, specifying the variations proposed to be made and the reason for making it and apply for instruction thereon. In case, the contractor shall not within ten days receive such instructions, he shall proceed with the work conforming with the provisions, regulations or by laws in question.

The contractor shall bring to the attention of the Architect all notices required by the said acts, regulations or bylaws to be given to any authority, and pay to such authority or to any Public Officer all fees that may be properly chargeable in respect of the works, and lodge the receipts with the Architects.

The contractor shall indemnify the Employer against all claims in respect of patent rights, designs, trademarks or name or other protected rights in respect of any constructional plant, machine, work or material used for or in connection with works or temporary works and from and against all claims, demands, proceedings, damages, costs, charges, and expenses whatsoever in respect thereof or in relation thereto. The Contractor shall defend all actions arising from such claims, unless he has informed the Architects, before any such infringement and received their permission to proceed, and shall himself pay all royalties, licence fees, damages, cost and changes of all and every sort that may be legally incurred in respect thereof.

Please refer clause 23 of special conditions of contract.

9. **MATERIALS AND WORKMANSHIP TO CONFORM DESCRIPTION:**

All materials and workmanship shall, so far as procurable be of the respective kinds specified in the Schedule of Quantities and/or specifications and in accordance with the Architect's instructions and the contractor shall on the request of the Architects furnish to them all invoices, accounts, receipts and the other vouchers to prove that the materials comply therewith. The contractor shall at his own cost arrange for and/or carry any test of any materials, which the Architect & Employer may require. The costs of materials used for testing, packing, transportation and testing shall be borne by the contractor and his quoted rates/amounts shall include all such expenses/contingencies.

- 9a. In case of non-availability of specified Make/brand of any material the alternate make/brand will be given by the Employer/Architect.

10. **THE SETTING OUT:**

The Contractor shall at his own expense, set out the works accurately in accordance with the plans and to the complete satisfaction of the Architect. The Contractor shall be solely responsible for the true and perfect setting out of the same and for the correctness of the positions, levels, dimensions and alignment of all parts thereof. If at any time any error shall appear during the progress or on completion of any part of the work, the contractor shall at his cost rectify such error if called upon to the satisfaction of the Architects/Employer. The work shall from time to time be inspected by the Architect and/or his representatives, but such inspections shall not exonerate the contractor in any way from his obligation to remedy any defects, which may be found to exist at any stage of the work or after the same is completed, at his own cost.

11. **REMOVAL OF ALL OFFENSIVE MATTERS:**

All debris arising out of the work shall be disposed off as per the rules and regulations of the Local authorities concerned.

12. **OPENING UP WORKS:**

In the event of the Architect / Employer feels that the work is not carried out as per tender specifications, contractor at his cost shall open the concealed work at his cost for which no Extra cost will be paid.

12. **CONTRACTOR'S SUPERINTENDENCE & REPRESENTATIVE ON THE WORKS:**

The contractor shall give all necessary personal superintendence during the execution of the works and so long thereafter as the Architect may consider it necessary until the expiration of the "Defects Liability Period" stated in clause 25. The Contractor shall meet the Architect or his representative, whenever required and so informed by the Architect.

The Contractor shall maintain and be represented at site at all times, while the work is in progress, by a responsible and efficient foreman, approved by the Architect and who must thoroughly understand all the trades entailed and be constantly in attendance while the men are at work. Any directions, explanations, instructions or notices given by the Architect & Employer to such foreman shall be deemed to have been given to the contractor and shall be binding as such on the contractor. The Foreman shall be thoroughly conversant with the English language and should be able to read, write and speak English.

13. **DISMISSAL OF WORKMEN:**

The contractor shall on the request of the Architect and Employer immediately dismiss from the works any person employed thereon who may, in the opinion of the Architect and Employer be unsuitable or incompetent or who may misconduct himself, and such person shall not again be employed or allowed on the works without the permission of the Architect & Employer.

14. **ACCESS TO WORKS:**

The Architect, the Employer and any person authorised by them shall at all reasonable times have free access to the works and to the workshops, factories or other places where materials are being prepared or constructed by the contract and also to any place where the materials are lying or from which they are being obtained. The Contractor shall give every facility to the Architect and the Employer and their representatives for inspection and examination and test of the materials and workmanship. No person, unless authorised by the Architect or the Employer, except the representatives of Public authorities, shall be allowed on the works at any time. If any work is to be done at a place other than the site of works, the contractor shall obtain the written permission of the Architect for doing so.

15. **EMPLOYER'S REPRESENTATIVE/PMC:**

The Employer may appoint an assistant to the Engineer, any Site Engineer or Project Management Consultant (PMC), who shall be the representative of the Employer. The duties of the Employer's representatives are to watch and supervise the works and to test any materials to be used and of workmanship employed in connection with the works. He shall have no authority either to relieve the contractor of any of his duties or obligations under the contract, or except those expressly provided hereunder, to order any work involving delay or any extra payment by the Employer or any variation of or in the works.

The contractor shall afford the Employer's representative every facility and assistance for examining the works and materials and checking and measuring item and materials. Neither the Employer's representative nor any assistant to the Architect shall have power to revoke, alter, enlarge or relax the requirements of this contract, or to sanction any new-work, additions, alterations, deviations or omissions unless such an authority may be specially conferred by a written order of the Architect and Employer.

The Employer's representative shall have to give notice to the Contractor or his representing about the non-approval of any work or materials and such works shall be suspended or the use of such materials should be discontinued until the decision of the Architect is obtained. The work will from time to time be examined by the Architect or the Employer's representative, but such examinations shall not in any way exonerate the contractor from the obligation to remedy any defects, which may be found to exist at any stage of the work or after the same is completed. Subject to the limitations of the clause, the contractor shall take instructions only from the Architect and Employer.

16. **ASSIGNMENT OF SUB-LETTING:**

The works included in the contract shall be executed by the contractor and the contractor shall not directly or indirectly transfer, assign or underlet the contract or any part/share thereof or interest therein without the written consent of the Architect and Employer, and no undertaking shall relieve the contractor from the full and entire responsibility of the contract or from active superintendence of the works during their progress.

17. **SUB-CONTRACTORS:**

All specialists, merchants, tradesmen, and others, executing any work or supply and fixing any goods for which prime cost prices or provisional sums are included in the Schedule of Quantities and/or specifications, who may be nominated or selected by the Architect and employer and hereby declared to be sub-contractors employed by the Contractor, are herein referred to as nominated sub-contractors. No nominated sub-

contractors shall be employed on or in connection with the works, against whom the contractor shall make reasonable objection or (see where the Architect and contractor shall otherwise agree), who will not enter into a contract provided.

- a. The nominated sub-contractors shall indemnify the contractor against the same obligations in respect of the sub-contract as the contractor is under, in respect of this contract.
- b. The nominated sub-contractors shall indemnify the contractor against claims in respect of any negligence by the sub-contractor, his servants or agents or any misuse by him or them of any scaffolding or other plant, the property of the contractor or under any Workman's Compensation Act in force.
- c. Payment shall be made by the contractor to the nominated sub-contractor, within 14 days of receipt of the Architect's certificate, provided that before any certificate is issued, the contractor shall upon request furnish to the Architect proof that all nominated sub-contractor's account included in the previous certificates have been duly discharged; in default whereof the Employer may pay the same upon a certificate of the Architect and deduct the amount thereof from any sums due to the contractor. The exercise of this power shall not create any contract between Employer and Sub-contractor.

18. **VARIATIONS NOT TO VITIATE CONTRACT:**

The contractor shall when directed in writing by the Architect, omit from or vary works shown upon the drawings or described in the specifications or included in the priced schedule of quantities, but the contractor shall not make any alterations or additions to or omissions from the works or any deviations from the provisions of the Contract without such authorizations or direction in writing from the Architect and Employer.

No claim for any extra item or deviations shall be allowed, unless it shall have been executed by the Authority of the Architect and Employer as herein mentioned. Any such extra item or deviation is hereinafter referred to as an authorised extra item or deviation. No variations i.e., additions, omissions or substitutions shall vitiate the contract.

The rate of items not included in the bill of quantities shall be settled by the Architect and Employer in accordance with the provisions of clause 21, hereof.

19. **MEASUREMENTS OF WORKS:**

The Architect/PMC may from time to time intimate the Contractor that he requires the works to be measured and the contractor shall forthwith attend or send a qualified agent to assist PMC/Architect's representative in taking measurements and calculations, and to furnish all particulars or give all assistance required by either of them.

Should the contractor not attend or neglect or omit to send such an agent, then the measurements and calculations, and to furnish all particulars or give all assistance required by either of them.

Should the contractor not attend or neglect or omit to send such an agent, then the measurements taken by the PMC/Architects representative approved by them shall be taken to be the correct measurements. The mode of measurements wherever not mentioned in contract documents be taken in accordance with the Indian Standard of Method of measurements of building works (I.S.1200 – 1958) and its revisions, if any. In case of any discrepancy between various contract documents on mode of measurements, the mode given in Bill of Quantities will take precedence over others.

The contractor or his agent may at the time of measurement take such notes and measurements as he may require.

All authorised extra works, omissions and all variations made without the Architect's knowledge, if substantially sanctioned by him in writing shall be included in such measurements.

22. **PRICES FOR SUBSTITUTIONS/EXTRA ETC., ASCERTAINMENT OF:**

Should it be found after the completion of the works from measurements taken (in accordance with the previous paragraph) that any of the quantities or amounts specified for the works in the priced schedule of quantities of work thus ascertained are less or greater than the amounts and/or tender or that any variations, is made, and any substituted/ extra (new) items have been executed, the valuation of such quantities/items, amounts or variations, unless previously or otherwise agreed upon, shall be made in accordance with the following rules:

- a. The net rates or prices in the original tender shall determine the valuation of the extra (additional quantities and or extra/substituted item of work), where that work is of a similar character and executed under similar conditions of the work priced therein. This applied to extra and substituted items of work to the extent, they are similar in nature to the items in the contract.
- b. The net prices given in the original tender shall determine the value of the items omitted, provided if omissions vary the conditions under which any remaining items of work are carried out, the prices for the same shall be valued under thereof.
- c. Where extra/substituted item of works are not of similar character (either partly & fully) and/or executed under similar conditions as aforesaid or where the omissions vary the conditions under which any remaining items of works are carried out or if the amount of any omission or additions relative to the amount of the whole of the contract works or to be any part thereof shall be such that in the opinion of the Architects the net rate or price contained in the priced schedule of quantities or tender or for any item of the work involves less or more beyond that reasonably contemplated by the Contractor or is by reason of such omission or addition rendered unreasonable for in-applicable, the Architect shall fix in consultation with the Employer such other rates or prices as in the circumstances he shall think reasonable and proper, which shall be final and binding on the contractor. For extra and substituted items this will apply for portions of the items for which, items of similar nature are not available in the contract.
- d. Where extra and or substituted items of work cannot be properly measured or valued, the contractor shall be allowed based on the net local day work rates and wages for the district and prevalent market rates for materials etc., at the time of ordering that item; provided that in either case vouchers for wages paid specifying the daily time (and if required by the Architect, the workmen's name) and materials employed at or before the end of the week following that in which the work has been executed.

The measurements and valuations in respect of the extra and substituted items of work shall be completed within the "Period of final measurement" or within 3 (three) months from the completion of the contract works as defined under clause No.26 (certificate of virtual completion).

See Special Conditions of Contract Clause 44.

23. **UNFIXED MATERIALS:**

When any materials intended for the works shall have been placed at site by the contractor, such materials shall not be removed therefrom (except for the purposes of being used on the works) without the written authority of the Architect and Employer and when the contractor shall have received payment in respect of any certificate in which the architect shall have stated that he has taken into account the value of such unfixed materials on the works such materials shall become the property of the Employer and the Contractor shall be liable for any loss or damage to any such materials.

Signature of the Contractor

24. **REMOVAL OF IMPROPER WORK AND MATERIALS:**

The Architect shall, during the progress of the works, have power to order in writing from time to time the removal from the works, within such reasonable times as may be specified in the order, of any materials which in the opinion of the Architect and Employer are not in accordance with the specifications or the instructions of the Architect and Employer; and the substitution with proper materials and the removal and proper re-execution of any work, which has been executed with materials or workmanship, not in accordance with the contract/drawings and specifications or instructions etc., the contractor shall forthwith carry out such orders at his own cost. In case of default on the part of the contractor to carry out such orders, the Employer shall have the power to employ and pay other persons to carry out the same and all expenses consequent thereon or incidental thereto shall be borne by the Contractor, and shall be recoverable from the contractor by the Employer, or may be deducted by the Architect, from any money due or may become due to the contractor for this work or on any other account.

Instead of this procedure for work not done in accordance with the contract, the Architect and Employer may allow such work to remain, and in that case may make allowance for the difference in value together with such further allowance for damages to the Employer, as in his opinion may be reasonable. This allowance shall be recoverable from the contractor by the Employer, or may be deducted by the Architect, from any money due or may become due to the contractor for this work or on any other accounts. The decision of Architects in these matters shall be final and binding on the contractor.

25. **DEFECTS AFTER COMPLETION:**

Any defect, shrinkage, settlement or other faults which may appear within the “Defects Liability Period” stated in the Appendix on Page 10 i.e. within 12 months after the virtual completion of the works arising in the opinion of the Architect and the Bank, from materials or workmanship not in accordance with the contract, shall upon the directions and writing of the Architect and Employer and within such reasonable time as shall be specified therein, be rectified and made good by the Contractor at his own cost. In case of default, the Employer may employ any other person to amend and make good such defects, shrinkage, settlements or other faults. All damages, loss and expenses consequent therein or incidental thereto shall be made good and borne by the contractor and such damage, loss and expenses shall be recoverable from him by the employer or may be deducted by the Employer, the damages, loss and expenses from any sums that may be due to the contractor or amount retained under condition 38 (Certificate and payment) and in event of the amount retained being insufficient recover the balance from the amount held against EMD & Security deposit under clause 10.1 & 10.2 on Page 5 or any other amounts due or may become due later.

26. **CERTIFICATE OF VIRTUAL COMPLETION:**

The contractors shall intimate in writing to the Architects, as and when the works are complete in all respects in order to enable the Architect to intimate the Employer to take possession of the same. The works shall not be considered as virtually completed, until the Architect has certified in writing that the same have been “Virtually completed” and accepted by the employer. The defects liability period shall commence, only from the date of such virtual completion certificate.

27. **OTHER PERSONS ENGAGED BY THE EMPLOYER:**

The Employer reserves the right to use the premises and any portions of the site for the execution of any work not included in this contract which he may desire to carry out through other persons, and the contractor is to allow all reasonable facilities for the execution of such work, except by special arrangement with the Employer. Such work shall be carried out in such a manner as not to impede the progress of the works included in the contract, and the contractor shall not be responsible for any damage or delay which may happen to or be occasioned by such work.

28. **INSURANCE IN RESPECT OF DAMAGE TO PERSONS AND PROPERTY:**

The contractor shall be responsible for all injury to persons, animals or things and for all structural and decorative damage to property, which may arise from operation or neglect of himself or any of his or sub-contractor's employees, whether or any other cause whatever in any way connected with the carrying out of this contract. This clause shall be held to include, inter alia any damage to buildings, whether immediately adjacent or otherwise, any damage to roads, caused to the buildings and works forming the subject of this contract by frost or other inclement weather. The contractor shall indemnify the employer and hold him harmless in respect of all and any expenses arising from any such injury or damage to persons or property as aforesaid and also in respect of any claim made in respect of injury or damage under any acts of government or otherwise, and also in respect of any award of compensation or damages consequent upon such claim.

The Contractor shall reinstate all damages of every sort mentioned in this clause, so as to deliver up the whole of the contract works complete and perfect in every respect and so as to make good or otherwise satisfy all claims for damage to the property of third parties.

The contractor shall indemnify the Employer against all claims which may be made against the Employer, by any member of the Public or other party, in respect of anything which may arise in respect of the works or in consequence thereof and shall at his own cost, effect and maintain until one month after the works are taken over by the Employer or three months after the date of completion of the contract with an approved office, a policy of Insurance in the joint names of the Employer and the contractor against such risks and signing of the contract. The contract shall also indemnify the employer against all claims which may be made upon the Employer whether under the Workmen's compensation act or any other statute in force during the currency of this contract or at common law in respect of any employees of the contractor or of any sub-contractor and shall at his own expense effect and maintain until one month beyond the virtual completion of the contract, with an approved office. A policy of Insurance in the joint names of the Employer and the Contractor against such risks and deposit such policy or policies with the Architects from time to time, during the currency of the contract. In default of the contractor insuring as provided above, the Architect on behalf of the Employer may so insure and may deduct the premiums paid from any money due or which may become due to the contractor.

The contractor shall be responsible for anything which may be excluded from the Insurance Policies above referred to and also for all other damages to any property arising out of and incidental to the negligent or defective carrying out of this contract however, such damage shall be caused.

The Contractor shall also indemnify the Employer in respect of any costs, charges or expenses arising out of any claim or proceedings and also in respect of any Award of or compensation of damages arising therefrom.

The Employer with the concurrence of the Architect shall be at liberty and is hereby empowered to deduct the amount of any damages, compensations, costs, charges and expenses arising or occurring from or in respect of any such claims of damages from any sums due or to become due to the contractor.

29. **CONTRACTOR'S ALL RISK POLICY:**

The contractor shall within 14 days from the date of commencement of the work insure the works at his cost and keep them insured until one month after the works are taken over by the Employer or three months after the date of completion whichever is earlier, against loss or damage by fire and usual risks other than fire against which insurers generally provide cover in a CONTRACTOR'S ALL RISK POLICY, with an insurer to be approved the Architects, in the joint names of the Employer and contractor (the name of the former being placed first in the policy), progressively for the full amount of the contract, in three stages, beginning with 1/3 of the contract value, and for any further sum as called upon to do so by the Architect, with the prior written consent of the Employer, the premium of such further sum being allowed to the contractor as an authorised extra. Such policy shall cover the property of the Employer only and Architects and

surveyor's fees for assessing the claim and in connection with his services generally in reinstatement and shall not cover any property of the contractor or any subcontractor or employee. The contractor shall deposit the policy and receipts for the premiums paid with the Architects, within twenty one days of the date of commencement of work, unless otherwise instructed, as provided above failing which the employer or the Architect on his behalf may insure and may deduct the premium paid from any money that may be due or that may become due to the contractor. The contractor shall as soon as the claim under the policy is settled, or the work reinstated by the insurers should they elect to do so, proceed with all due diligence with the completion of the works in the same manner as though the fire or other such risk had not occurred and in all respects under the same conditions of contract.

The contractor in case of rebuilding or reinstatement after fire or other such usual risk shall be entitled to such extension of time for completion as recommended by the Architect.

Please refer Special Conditions of Contract, clauses.

30. **MINIMUM AMOUNT OF THIRD PARTY INSURANCE:**

Such insurance shall be effected with an insurer and in terms approved by the SBI which approval shall not be reasonably withheld and for at least the amount stated below. The contractor shall, whenever required, produce to the Architect/Consultant the policy or policies of insurance cover and receipts for payment of the current premium.

The minimum insurance cover for physical property, injury, and death is Rs. 6.00 lakhs per occurrence with the number of occurrences limited to four. After each occurrence contractor will pay additional premium necessary to make insurance valid for four occurrences always.

31. **COMMENCEMENT AND COMPLETION:**

The contractor shall be allowed admittance to the site on the "Date of Commencement" stated in the Appendix, and he shall thereupon and forthwith begin the works and shall regularly proceed with and complete the same (except such painting or other decorative work as the Architect may desire to delay) on or before the "Day of Completion" started in the Appendix subject nevertheless to the provisions for extension of time hereinafter contained.

Refer clause 9 & 36 of Special Conditions of Contract.

32. **DELAY AND EXTENSION OF TIME:**

If in the opinion of the Architect the works be delayed:

- a. by force majeure, or
- b. by reason of any exceptionally inclement weather, or
- c. by reason of proceedings taken on threatened by or dispute with adjoining or neighbouring owners or public authorities arising otherwise, than through the contractor's own default, or
- d. by the works or delays of the contractors or tradesmen engaged or nominated by the Employer or Architect and not referred to in the Schedule of Quantities and/or specifications, or
- e. by reason of civil, commotion, local combination of workmen or strike or lock-out affecting any of the buildings/traders, or
- f. by reason of the Architect's instructions as per clause 2, or

Signature of the Contractor

- g. In consequence of the contractor not having in due time, necessary instructions from the Architect, for which he shall have specifically applied in writing ahead of time, giving reasonable time to prepare such instructions.

The Architect shall make a fair and reasonable assessment for extension of time, for completion of the contract works which may be approved by the Employer.

In case of such strike or lock-out, the contractor shall as soon as possible, give written notice thereof to the Architect, but the contractor shall nevertheless constantly use his endeavours to prevent delay and shall do all that may reasonably be required, to the satisfaction of the Architect to proceed with the work.

33. **DAMAGES FOR NON-COMPLETION:**

If the contractor fails to complete the works by the date stated in clause 31 (date of completion) or within any extended time certified under clause 32 (extension of time) and if the Architect shall certify in writing on or before the date of issue of the certificate for the last payment to which the contractor may become entitled hereunder that the works could have been reasonably completed by the said date or within the said extended time, then the contractor shall pay to the Employer or allow the employer to recover from dues to the contractor on any account the sum stated in clause 16 of "Notice to contractors" (Page 6) (liquidated damages and not by way of penalty), subject to a maximum amount of 5% as stated in Appendix of General Conditions of contract (page 10) and as stated in clause 16 of "Notice to contractors"(Page 6) and such damages may be deducted from any money due or which may become due to the contractor.

The deduction of such sums shall not, however, absolve the contractor of his responsibility and obligations to complete the work in its entirety.

Please refer clauses 9 & 36 of special conditions of contract.

34. **FAILURE BY CONTRACTOR TO COMPLY WITH ARCHITECT'S INSTRUCTIONS:**

If the contractor after receipt of written notice from the Architect requiring compliance with such further drawings and/or Architects instruction, fails within seven days to comply with the same, the Architect and Employer may employ and pay other persons to execute any such work whatsoever as may be necessary to give effect thereto and all costs incurred in connection therewith shall be recoverable from the contractors by the employer on a Certificate by the Architect as a debit or may be deducted by him from any money due or which may become due to the contractors.

35. **ARCHITECT'S DELAY IN PROGRESS:**

The Architect may delay the progress of the works in case of rains or otherwise, without vitiating the contract and grant such extension of time with the approval of the Employer for the completion of the contract as he may think proper and sufficient in consequence of such delay, and the contractor shall not make any claim for compensation or damage in relation thereto.

36. **SUSPENSION OF WORKS:**

If the contractor, except on account of any legal restraint upon the employer preventing the continuance of the works, or on account of any of the causes mentioned in the clause "Extension of time" or in the case of certificate being withheld or not paid when due, shall suspend works or in the opinion of the Architects, shall neglect or fail to proceed with due diligence in the performance of his part of the contract or if he shall more than once make default in the respects mentioned in clause 24 (removal of improper work and materials), the Employer through the Architect shall have the power to give notice in writing to the contractor required that the works be provided within a reasonable manner, and with reasonable despatch, such notice shall not be unreasonably given and must signify that it purports to be a notice under the

provisions of this clause and must specify the acts or defaults on the part of the contractor upon which it is based. After such notice shall have been given, the contractor shall not be at liberty to remove from the site of works, or from any ground contiguous thereto, the site of works, or from any ground contiguous thereto, any plant or materials belonging to him which shall have been placed thereon for the purpose of work, and the Employer shall have lien upon such plants and materials to subsist from date of such notice being given until the notice shall have been complied with, provided always that such line shall not under any circumstances subsist after the expiration of 30 (thirty) day from the date of such notice given, unless the employer shall have entered upon and taken possession of the works and site, as hereinafter provided.

If the contractor shall fail for seven days after such notice has been given, to proceed with the works as therein prescribed, the Employer may enter upon and take possession of the works and site, and of all such plants, machinery and materials thereon intended to be used for the works, and the Employer shall retain and hold a lien upon all such plants, machinery and materials until the work shall have been completed, under powers hereinafter conferred upon him;

If the Employer shall exercise the above power, he may engage any other person to complete the works and exclude the contractor, his agents and servants from entry upon or access to the same, except that the contractor or any person appointed in writing may have access at all times during the progress of the works to inspect, survey and measure the works. Such written appointments or a copy thereof shall be delivered to the Architects before the person appointed comes on to the works and the Employer shall take such steps as in the opinion of the Architect may be reasonably necessary for completion the works, without undue delay or expenses using for that purpose the plant, machinery and materials above mentioned in so far as they as they are suitable and adopted to such use.

Upon the completion of the works, the Architects shall certify the amount of the expenses properly incurred consequent on and incidental to the default of the contractor as aforesaid and in completion the works by other persons.

Should the amount so certified as the expenses properly incurred be less than amount which should have been due to the contractor upon the completion of the works by him, the difference shall be paid to the contractor by the Employer, should the amount of the former exceed the later, the difference shall be paid by the contractor to the Employer. The Employer shall not be liable to make any further payments or compensations to the contractor for or on accounts of the proper use of the plant for the completion of the works under the provisions herein before mentioned other than such payments as is included in the contract.

After the works shall have been so completed by persons other than the contractor, under the provisions herein before contained, the Architect shall give notice to the contractor to remove his plan and all surplus materials as may not have been used in the completion of the works from the site.

If such plant and materials are not removed within a period of 14 days after the notice shall have been given, the Employer may remove and sell the same, holding the proceeds less the cost of the removal and sale, to the credit of the contractor. The Employer shall not be responsible for any loss sustained by the Contractor from the sale of the plant in the event of the Contractor not removing it after notice.

37. **PRIME COST AND PROVISIONAL SUMS:**

- a. Where "Prime Cost" (P.C.) prices or provisional sums of money are considered for any goods or works in the specifications or Schedule of quantities or deviations hereof, the same are exclusive of any trade discounts, or allowances, discount for cash, or profit which the contractor may require and or carriage and fixing.
- b. All goods or work, for which prime cost prices or provisional sums of money are considered may be selected or ordered from any manufacturer's or firms, at the discretion of the Architect or the Employer. The Employer reserves to himself the right of paying directly for any such goods or work and the Architect may deduct the said prices or sums from the amount of the contract. Should any goods or works for which

prime cost prices or provisional sums are considered or portions of same be not required, such prices or sums, together with the profits allowed for such additional amount as the Contractor may have allowed for carriage and fixing will be deducted in full from the amount of the Contract. Whether the goods be ordered by the Contractor or otherwise, the contractor shall at his own cost fix the same, if called upon to do so, and the contractor shall also receive and sign for such goods and be responsible for their safe custody as and from the date of their delivery upon the works.

- c. In cases in which provisional quantities of items/materials are contained in the contract, the contractor shall provide such materials and or execute such items to such amounts or to greater or lesser amounts as the Architect shall direct in his schedule of quantities.
- d. No prime cost sum or sums (or any portion thereof) shall be included in any certificate for payment to the contractor until the receipted accounts relating to them have been produced by the contractor to the Architect. Such accounts shall show all discounts and any sum or sums in respect of such discounts shall be treated as a trade discount. Provided always, that should the contractor in lieu of producing such receipted accounts, request the Architect in writing to issue a certificate to the Employer for such sum or sums, due either on account or in settlement to a sub-contractor direct, the Architect shall, upon satisfying himself that the sub-contractor is entitled to the same, so issue the certificate and such sum or sums be deducted from the amount of the contractor, at the settlement of accounts and any profit or sum to which the contractor is properly entitled, in respect of such sub-contract, and which is in conformity with the terms of contract as though the amount of such certificates to the sub-contractor has been included in a certificate drawn in favour of the contractor.
- e. If the contractor neither produces the receipt nor gives authority to the Architect to issue a certificate in favour of such sub-contractor direct, the Architect may upon giving the contractor SEVEN DAYS NOTICE in writing of his intentions to do so, issue to the sub-contractor such certificate direct to the Employer and obtain a receipt from the sub-contractor, which receipt shall be deemed as a discharge for the amount of such certificates, as though given by the contractor. In such event, the contractor shall not be allowed any profit he may have added in the Schedule of Quantities upon such sub-contract.
- f. The exercise of the option before referred to by the Contractor and the issue of certificates, as before described to sub-contractor direct of certificates by the Architect, shall not however, relieve the contractor from any of the liabilities in respect of insufficient, faulty or incompleting work of the sub-contractor for which he may be liable under the terms of the contract.

38. **CERTIFICATES AND PAYMENTS:**

The contractor shall be paid by the Employer after due checking and after making necessary correction from time to time, by instalments under Interim Certificates to be issued by the Architect on account of the works executed by the contractor based on the joint measurements taken by the PMC, the Architects representative and the contractors representative when in the opinion of the Architect, work to the approximate value named in the Appendix on Page 10 as “Value of work for Interim Certificates”, (or less at the reasonable discretion of the Architect & Employer) has been executed in accordance with the Contract, subject however, to a retention of the percentage of such value named in the Appendix hereto mentioned as “Retention Percentage for Interim Certificates”, until the total amount retained shall reach the sum named in the appendix as Total Retention Money, after which time the instalments shall be upto the full value of the work subsequently so executed plus such amount as he may consider proper on account of materials delivered upon the site by the contractor for use in the work and available on the date of billing.

And when the works have been virtually completed and the Architect shall have certified in writing that they have been so completed, the contractor shall be paid by the Employer after satisfying himself in accordance with the certificate to be issued by the Architect, the sum of money named in the Appendix as ‘Instalment after Virtual Completion’ being a part of the said Total Retention Money.

The Contractor shall be entitled to the payment of the final balance (balance security deposit/retention money) in accordance with the final certificate to be issued in writing by the Architect at the expiration of the period referred to as 'The Defects Liquidation Liability period' in appendix on page 10 hereto, from the date of virtual completion or as soon after the expiration of such period as the work shall have been finally completed and all defects made good according to the true intent and meaning hereof, whichever shall happen, provided always that the issue by the Architect of any Certificate during the progress of the works or after the completion shall not relieve the contractor from his liabilities in cases of fraud, dishonesty or fraudulent concealment relating to the works or materials or any matter dealt within the certificate, and in case of all such defects and insufficiencies in the works or materials, which reasonable examination would have disclosed. No certificate of the Architect shall by itself be conclusive evidence that any works or materials to which it relates are in accordance with the contract.

The Architect shall have power to withhold any Certificate, if the works or any parts thereof are not being carried out to his and employers satisfaction. The Architect may by any certificate make any correction in any previous Certificate, which shall have been issued by him. Payment upon the Architect's Certificates shall be made within the period named in the Appendix as 'Period of Honoring of Certificates, after such certificates have been delivered to Employer.

Please refer clause 37 & 46 of Special conditions of agreement.

39. **NOTICES:**

Notices for the Employer, the Architect, or the Contractor may be served personally or by being left at or sent by registered post to the last known place of abode or business of the party to whom the same is to be given or in the case of the contractor by being left on the works. In case of a company or corporation, notices may be served at or sent by registered post to the Registered Offices of the Company or Corporation. Any notice sent by registered post shall be deemed to be served at the time, when in the ordinary course of post it would be delivered.

40. **TERMINATION OF CONTRACT BY THE EMPLOYER:**

If the contractor being an individual or a firm, commit any act of insolvency, or shall be adjudged as Insolvent or being an incorporated Company shall have an order for compulsory winding up made against it or pass an effective resolution for winding up voluntarily or subject to the Supervision of the Court and of the Official Assignee of the Liquidator in such acts of insolvency or winding up, shall be unable within seven days after notice to him requiring him to do so, to show to the reasonable satisfaction of the Architect that he is able to carry out and fulfill the contract, and to give security thereof, if so required by the Architect.

Or if the contractor (whether an individual, firm or incorporated Co.) shall suffer execution to be issued.

Or shall suffer any payment under this contract to be attached by or on behalf of any of the creditors of the contractor.

Or shall assign or sublet this contract without the consent in writing of the Architects/Employer first obtained.

Or shall charge or encumber this Contract or any payments due or which may be due to the Contract thereunder.

Or if the Architect shall certify in writing to the Employer that the contractor,

a. has abandoned the contract or

- b. has failed to commence the works, or has without any lawful excuse under these conditions suspended the progress of the works for 14 days, after receiving from the Architect written notice to proceed, or
- c. has failed to proceed with the works with such due diligence and failed to make such due progress as would enable the works to be completed within the time agreed upon, or
- d. has failed to remove materials from the site or to pull down and replace work for 7 days after receiving from the Architect written notice that the said materials or work were condemned and rejected by the Architect under these conditions, or
- e. has neglected persistently to observe and perform all or any of the acts, matters or things by this contract to the observed and performed by the Contractors for 7 days after written notice shall have been given to the contractor requiring the contractor to observe or perform the same, or
- f. has to the detriment of good workmanship or in defiance of the Architect's instructions to the contrary, sublet any part of the contract.

Then and in any of the said cases the Employer with written consent of the Architect, may notwithstanding any previous waiver, after giving 7 days notice in writing to the contractor, determine the contract, but without hereby affecting the powers of the Architect to continue in force as full as if the contract has not been so determined and as if the works subsequently executed has been executed by or on behalf of the contractor.

And further, the Employer under recommendations of the Architect, by his Agents, or servants may enter upon and take possession of the works and all plants, tools, scaffoldings, sheds, machinery, and other equipment and materials also laying upon the premises or the adjoining lands or roads, and use the same as his own property or may employ the same by means of his own servants and workmen in carrying on and completion the works or by employing any other contractors or other persons to complete the works and the contractor shall not in any way interrupt or do not act, matter or thing to prevent or hinder such other contractor or other persons or person employed for completing and finishing or using the materials and plant for the works. When the works shall be completed or soon thereafter as convenient, the Architect shall give a notice in writing to the contractor to remove his surplus materials and plant, and should the contractor fail to do so, within a period of 14 days, after receipt thereof by him, the Employer shall sell the same by publication and shall give credit to the contractor for the amount realised. The Architect shall thereafter ascertain and certify in writing under his hand when (if anything) what shall be due to or payable by the Employer for the value of the said plant and materials so taken possession of by the Employer, and the expense or loss, which the Employer shall have incurred due to the contractor, and the amount which shall be so certified shall thereupon be paid by the Employer to the contractor or by the contractor to the Employer, as the case may be.

41. **TERMINATION OF CONTRACT BY CONTRACTOR:**

If payment of the amount payable by the Employer under certificate of the Architect as provided for hereinafter shall be in arrears and unpaid for 30 (thirty) days after notice in writing requiring payment of the amount, as aforesaid shall have been given by the Contractor to the Employer, or if the Employer obstructs the issue of any such certificates, or if the employer commits any Act of insolvency, or if the Employer (being an incorporated company) shall have an order made against him or pass an effective.

Resolution for winding up, either compulsorily or subject to the supervision of the Court or voluntarily, or if the Official Liquidator or the Employer shall repudiate the contract, or if the if the Official Liquidator in any such winding up shall be unable within 15 days notice to him requiring him to do so, to the reasonable satisfaction of the contractor that he is not able to carry out and fulfill the contract and to give security for the same (including Earnest money), or if the works be stopped for any payments due, and to become due

thereunder and if required under the order of the Architects or the Employer or by an injunction or other order of any court of law, then in any of the said cases, the contractor shall be at liberty to determine the contract by notice in writing to the Employer/Architect, and he shall be entitled to recover from the Employer, payment for all works executed and for any losses he may sustain, upon any plant or materials supplied or purchased or prepared for the purpose of the contract.

In arriving at the amount of such payment, the net rates contained in the contract shall be followed, or where the same may not apply, valuation shall be made in accordance with clause 22 thereof.

42. Matters to be finally determined by the Architects and the Bank (Called excepted matters) – (refer 43(a) below), which shall be final, conclusive and binding on the following matters:

- a) Instructions
- b) Transactions with local authorities
- c) Proof of quality of materials
- d) Assigning or under letting of the contract,
- e) Certificate as to the causes of delay on the part of the contractor and justifying extension of time or otherwise,
- f) Rectification of defects pointed out during the defects liability period.
- g) Notice to the contractor to the effect that he is not proceeding with due diligence.
- h) Certificate that the contractor has abandoned the contract.
- i) Notice for determination of the contract by the Employer.

43. **ARBITRATION:**

- a. When the contractor is dissatisfied with the decision of the Architect/Employer, the contractor is required to give a notice to the Employer within 30 days of the receipt of such decision, for the appointment of the Arbitrator for the settlement of the outstanding disputes.
- b. The Regional Manager, State Bank Of India, Regional Business Office , Khammam, Telangana. shall be appointed to refer those disputes for adjudication to a sole arbitration.
- c. It is also a term of the contract that if the contractor does not make any demand for Arbitrator in respect of any claims within 90 days of receiving the intimation from the Bank that the final bill is ready for payment, the claims if any received after 90 days period shall be absolutely barred from reference to the Arbitrator.
- d. All disputes or differences of any kind whatsoever, which shall at any time arise between the parties hereto touching or concerning the works or the execution or maintenance thereof this contract, or the rights touching or of this contract, effect thereof, or to the rights or liabilities of the parties arising out of or in relation thereto, whether during progress or after determination, foreclosure or breach of the contract (other than those in respect of which the decision expressed to be final and binding in cases listed out in condition 40 above), Architects shall, after written notice to either party to the contract and to the appointing Authority, who shall be appointed for this purpose by the employer refer those disputes for adjudication to a sole arbitrator, to be appointed as hereinafter provided.
- e. For the purpose of appointing the sole arbitrator referred to above, the Appointing authority will send, within thirty days of receipt by him of the written notice aforesaid, to the contractor a panel of three names of persons, who shall be presently unconnected with the organization for which the work executed.
- f. The contractor shall on receipt by him of the names as aforesaid, select any one of the persons named to be appointed as a sole arbitrator and communicate his name to be appointed as a sole arbitrator to the Appointing Authority, within thirty days of receipt of the names by him. The Appointing Authority shall thereupon without any delay appoint the said person as the sole arbitrator. If the contractor fails to communicate such selection as provided above within the period specified, the Appointing Authority shall make the selection and appoint the selected person as the sole arbitrator.

Signature of the Contractor

- g. If the Appointing Authority fails to send to the contractor the panel of three names as aforesaid within the period specified, the contractor shall send to the appointing authority a panel of three names of persons, who shall be unconnected with either party. The Appointing Authority shall on receipt by him of the names as aforesaid select any one of the persons named and appoint him as the sole arbitrator. If the Appointing Authority fails to select the person and appoint him as the sole arbitrator within 30 days of receipt by him of the panel and inform the contractor accordingly, the contractor shall be entitled to appoint one of the persons from the panel as the sole arbitrator and communicate his name to the Appointing Authority.
- h. If the Arbitrator so appointed is unable or unwilling to act or resigns his appointment or vacates his office due to any reasons whatsoever, another sole arbitrator shall be appointed as aforesaid.
- i. The work under the contract, shall however, continue during the arbitration proceedings and no payment due or payable to the contractor shall be withheld on account of such proceedings.
- j. The arbitrator shall be deemed to have entered on the reference, on the date he issues notice to both the parties, fixing the date of first hearing.
- k. The arbitrator may from time to time, with the consent of the parties, enlarge the time for making and publishing the award.
- l. The Arbitrator shall give a separate award in respect of each dispute or difference referred to him. The Arbitrator shall decide each dispute in accordance with the terms of the contract and give a reasoned award. The venue of arbitration shall be such a place, as may be fixed by the Arbitrator in his sole discretion.

The fees, if any, of the Arbitrator, if required to be paid before the award is made and published, shall be paid half and half by each of the parties. The costs of the reference and of the award including the fees, if any, of the Arbitrator, who may direct to any by whom and in what manner such costs or any part thereof shall be paid and may fix or settle the amount of costs to be so paid.

- m. The award of the Arbitrator shall be final and binding on both the parties.
- n. Subject to aforesaid, the provisions of the Arbitration and Conciliation Act, 1996, or any statutory modifications or re-enactments thereof, and the rules made thereunder, and for time being in force, shall apply to the arbitration proceedings under this clause.

7. INDEX TO SPECIAL CONDITIONS OF CONTRACT

1. Inspection of drawings
2. Contractor to visit site
3. Execution of work (Prices to include)
4. Schedule of Quantities
- 6a. Quantities liable to alterations
- b. Filling of tenders
7. Access for inspection
8. Dimensions
9. Program of works
10. Water and Electricity
9. Procurement of materials
10. Facilities to other contractors
11. Testing
12. Site meetings
13. Custody and security of materials
14. Treasure trove
15. Notices
16. Statutory regulations
17. Measurements to be recorded before work is covered up.
18. Working at night or on holidays.
19. Working on holidays
20. Action where there is no specification
21. Reporting of accident
22. Cleaning the site on completion/determination of work
23. Possession of buildings/work completed
24. Typographic, Clerical and other errors.

Signature of the Contractor

25. Information to be supplied by the Contractors.
26. Bench marks
27. Force Majeure
28. Architect's drawings and instructions
29. Completion of work and liquidated damages
30. Bill of payments
31. Workmanship
32. Schedule of quantities
33. Site Supervision
34. Engagement of Apprentices
35. Rates
36. Income tax
37. Extra items rates
38. Service drawings/shop drawings/catalogue
39. Payment
40. Permission
41. Maintaining Registers at site
42. Agreement
43. Insurance
44. Indebtedness and liens
45. Work performed at contractor's risk
46. Photographs
47. Inspection by the Chief Technical Examiner
48. Special conditions of contract
49. B.I.S. Codes

Signature of the Contractor

8. SPECIAL CONDITIONS OF CONTRACT

1. **INSPECTION OF DRAWINGS:**

Before filling in the tender, the contractor will have to check up all drawings and Schedule of quantities, and will have to get immediate clarifications from the Architect on any point, that he feels is vague or uncertain. No claim/damages or compensation will be entertained on this account.

2. **CONTRACTOR TO VISIT SITE:**

Each tenderer must, before submitting his tender, visit the site of works, so as to ascertain the physical site conditions prices and availability and quality of materials according to specifications before submitting the quotations. No excuse regarding non-availability of any materials or changes in the price will be entertained or extra allowed on that account.

The existing adjacent buildings belonging to Govt/private which are in close proximity of the proposed Interiors, hence the contractor shall cater for all arrangements to carry out the work without causing any disturbance to the occupants by providing screens with bamboo matting or other suitable material approved by Architects/Engineer. The contractor shall ensure that no dust or construction material falls near/around the existing buildings.

3. **EXECUTION OF WORK (PRICES TO INCLUDE):**

- i) The whole of the work as described in the Contract (including the Schedule of Quantities, the specifications and all drawings pertaining thereto) and as advised by the Architect & employer from time to time is to be carried out and completed in all its parts to the entire satisfaction of the Architect & Employer. Any minor details of construction, which may not have been definitely referred to in this contract, but which are usual in sound building, road and all construction practice and essential to the work, are deemed to be included in this contract. Rates quoted in the Tender is inclusive of transportation and other over heads.

The rates quoted in the tender should also include all charges for:

- a) 1. Carrying
 2. Hauling
 3. Labour
 4. Fixing
 5. Watering
 6. Cleaning
 7. Making good and
 8. Maintenance etc.
- b) The contractor should arrange timely at his cost for all required.
- i) Plant, machinery, scaffolding, formwork, ladders, ropes, nails, spikes, shuttering, temporary supports, platforms, tools, all materials etc., required for executing the work, and protecting them from weather and other normal/natural causes.
- ii) Covering/protecting for the walling and other works, during inclement weather, strikes etc., as and when necessary and or as directed.
- iii) All temporary canvas covers/covering, lights, tarpaulin, barricades, water shoots etc.
- iv) All stairs and steps, thresholds and any other requisite protection for the works.
- v) All required temporary weather-proof sheds at such places and in a manner approved by the Architect, for the storage and protection of materials, against the effects of sun and rain.

Signature of the Contractor

- vi) All required temporary fences, lighting/sign-boards etc., guards, approaches and roads as may be necessary for execution of the contract works and for safeguarding the public.
- c) The Architect & Employer will be the sole judge in deciding as to the suitability or otherwise of the tools/formwork/machinery or plant that may be brought to the work site by the contractor for the proper execution of the work.
- d) The rates quoted by the tenderer in the Schedule of Probable items of work will be deemed to be for the finished work.

5. **SCHEDULE OF QUANTITIES:**

The Schedule of quantities forms part of the contract, but the Employer reserves the right to modify the same or any part thereof as per variation clause stated herein below. The contractor shall not be allowed any compensation or damages for the work which is so omitted or cancelled or added or substituted by the Architect & Employer.

Please refer clause 4 of General Conditions of Contract.

6.a. **QUANTITIES LIABLE TO VARY:**

This clause applies for unlimited variations (+ or -) for items of foundations and those executed below plinth level. For all other items, only in case where + variations of any item exceeds 100% of Quantities of respective items given in the schedule of quantities of the contract, such additional quantities of those items shall be treated as extra items and valued as per clause 45 of special conditions of contract, considering of that rates for these items cannot be derived from the contracted items of work.

The quantities indicated in the bill of quantities are only approximate, and hence may vary on either side (+ or -) for accomplishing the works enunciated under the scope of works, in accordance with designs, drawings and specifications and or instructions of the Architect & Employer. Variations may also occur, consequent upon addition or deletion or substitution of particular items, change of designs or specifications during the course of execution. The contractor, in either case, is bound to carryout the modified quantities upto +100% (plus one hundred percent) variation, without any enhancement in rates and at the same rates as per accepted original tendered rates.

Please refer clause 4, 5 & 6 of General conditions of contract.

b. **FILLING OF TENDERS: Rates of each item to be filled**

7. **ACCESS OF INSPECTION:**

The contractor is to provide at all times, during the progress of the works and the maintenance period, means of access with ladders, gangways etc., and the necessary attendants to move and adopt the same as directed for the inspection or measurement of the work by the Architect and Employer or any other agency employed by the client.

Refer clause 7 of General Conditions of Contract.

8. **DIMENSIONS:**

In all cases figured dimensions are to be accepted in preference to scaled sizes. Large scale details shall take precedence over small scale details/drawings. In case of any discrepancy, the contractor shall ask for a clarification, before proceeding with the work. Accordingly, if any work is executed without prior clarification, it is liable to be rejected and shall not be paid for,

9. **PROGRAMME OF WORKS:**

The contractor on starting the work shall furnish to the Employer and Architect a PERT/CPM programme, for carrying out the work stage by stage in the stipulated time, for the approval of Architects and Employer, and follow strictly the approved time schedule by incorporating changes, if any, so authorised by the Architect and Employer, to ensure the completion of construction work ins stipulated time. A graph or chart on individual item/group of items/trades of work shall be maintained, showing the progress both in terms of quantities and value, week by week. The contractor shall submit to the Employer and Architect a weekly progress report stating the number of skilled and unskilled labourers employed on the work, working hours done, quantity of cement, steel and other major items of materials (quantity and value wise) used and corresponding place, type and quantity of work done during the period.

The contractor must inform the Architects, 10 days in advance of requirement of respective drawings and details by him, from time to time. The contractor shall strictly adhere to the approved programme and arrange for the materials and labour etc., accordingly.

Despite repeated instructions, if the contractor fails to show satisfactory progress of the work, the Employer/Architect may take suitable action as deemed fit, including levying of liquidated damages not exceeding ½% of contract price for delay of every week or part thereof, subject to a limit of total liquidated damages levied under this clause to 5% of contract price without prejudice to any terms and conditions of the contract.

Please refer clause 29 & 30 of General Conditions of contract.

10. **OFFICES, STORES, SHEDS ETC., ON THE SITE:**

- a. The contractor shall provide for all necessary storage on the site, in a specified area for all materials, in such a manner that all such materials, tools etc., shall be duly protected from damages by weather or any other cause. Stores for storage of cement shall have all weather proof floors, walls and roof and have proper locking arrangements and must be secure. All these must be maintained till the work is completed and so certified by the Architect. Necessary and adequate watch and ward for all such accommodations and stores shall be provided for by the contractor at his cost and same included in the rates/amounts quoted by him. All such stores shall be cleared away and the ground left in good and proper order on completion of this contract unless otherwise expressly mentioned herein.
- b. All materials which are stored on the site such as plywood, false ceiling material etc., shall be stacked in such a manner as to facilitate rapid and easy checking of quantities of such materials and prevent deterioration in quality due to water etc.

11. **WATER AND ELECTRICITY: (Electricity boned by the contractor)**

Contractor shall make his own and adequate arrangements for water required for drinking and construction purposes and also for required electric supply at site for satisfactory execution and completion of the work, at his own cost. The contractor shall get the water used for construction purpose tested periodically as per relevant BIS codes at his cost, and shall get the same approved from Architect and clients before using such water for the work.

12. **PROCUREMENT OF MATERIALS:**

Contractor shall procure all the materials for the work from the open market. Time is the essence of the contract. Acceptance of the completion date by the contractor shall mean that he has taken into consideration the availability of all materials of approved make and quality in sufficient quantities at respective markets/sources, to enable him to complete the entire work in the stipulated period.

Contractor will get samples of all materials approved by the Architect and employer, before placing order/purchase/procurement. They shall conform to relevant B.I.S. codes and or tender specifications as applicable.

For all materials, the contractor shall quote for the best quality of the materials of best make/source or supply and they should be got approved by the architect and employer, before procurement.

In case sufficient quantities of approved quality materials from approved sources are not available in time, contractor may have to procure the same from neighbouring areas even with longer leads, as required and directed, at no extra cost.

Please refer clause 9 of General Conditions of contract.

13. **SANITARY ACCOMMODATION IN SITE:**

The contractor shall provide and maintain at his own cost and expense adequate closet and sanitary accommodation for the use of his workmen and others in accordance with the rules and regulations of the relevant local authorities.

14. **FACILITIES TO OTHER CONTRACTORS:**

The contractor shall give full facilities and co-operation to all other contractors working at site doing plumbing, INTERIOR, civil works etc., as directed by the Architect & Employer and shall arrange his programme of work, so as not to hinder the progress of other works. The decision of the Architect & Employer, on any point of disputes between the various contractors, shall be final and binding on all parties concerned.

15. **TESTING:**

The contractor shall, as and when directed by the Architect & Employer, arrange to test materials and/or portions of the work at site in any approved laboratory at his own cost, in order to provide their soundness and efficiency. The contractor shall transport all the materials from site to the approved laboratory at his own cost. The contractor shall carryout all the mandatory tests as per list attached at the frequencies stated therein. Even after such tests, any materials brought to site or incorporated in the works are found to be defective or unsound or not as per approved samples, the contractor shall remove the same and re-erect at his own cost and without any additional time/period for the same, with reference to the date fixed for completing the work. In case these tests are not carried out at the frequencies stated, then proportionate costs of materials not so tested, including cost of testing and quantities of items of work executed with such materials, if otherwise accepted for retention in the work, will be deducted from the dues to the contractor. The deductions will be worked out by the Architect/client and shall be final and binding on him.

Tolerance on various material and items of work shall be allowed laid down in the documents below and the order of precedence shall be:

- a) Relevant Indian Standards Specifications.
- b) CPWD norms.
- c) Manufacturer's Specifications.

In absence of above Architect's decision basing on the general practice being following shall be final.

17. **SITE MEETINGS:**

A senior representative of the contractor shall attend weekly meetings at works site; and in additions, meetings as and when arranged by Architect & Employer to discuss the progress of the work and sort out problems, if any, and ensure that the work is completed in the stipulated time.

18. **CUSTODY AND SECURITY OF MATERIALS:**

The contractor shall be responsible for the custody and security of all materials and equipment at site and he will provide full time watchman/watchmen to look after his materials, stores, equipments etc., including cement and steel at site and ensure that at no time unauthorised persons gains any access at works site.

23. **NOTICES:**

The contractor shall give all notices and pay all necessary and relevant fees and shall comply with all Acts and Regulations, for the successful completion of the contract work.

Please refer clause 8 of General Conditions of Contract.

24. **STATUTORY REGULATIONS:**

The whole of the work including sanitation and INTERIOR is to be complied with, as per the requirements and bylaws of the relevant statutory authorities, including Contract Labour (Regulation and Abolition) Act, 1970 of Central Government.

25. **MEASUREMENT TO BE RECORDED BEFORE WORK IS COVERED UP:**

The contractor shall take joint measurements with the Employer's representative (Project Management Consultant or any Engineer identified by the Bank) and Architect's representative before covering up or otherwise placing beyond the reach of measurement any item of work. Should the contractor neglect to do so, the same shall be uncovered at the contractor's expense or in default thereof, no payment or allowance shall be made for such work or the materials with which the same was executed.

Refer clause 20 of General Conditions of Contract.

26. **WORKING AT NIGHT OR ON HOLIDAYS:**

The contractor can carry out major work at night, only with prior permission of the Site Engineer of Employer/Architect and with proper supervision. However, all concrete work will be carried out only during the day light.

WORKS AT NIGHT:

If the contractor is required to do preliminary works at night, in order to complete the work within the Time Schedule, the contractor shall provide and maintain at his own cost necessary and sufficient barricades/lights etc., to enable the work to proceed satisfactorily without danger. Approaches to the site also shall be sufficiently lighted by the contractor.

27. **WORKING ON HOLIDAYS:**

No work shall be done on Sunday or other Bank holidays that may be notified by the Architect & Employer, without the specific sanction in writing of the Architect & employer or his representatives.

28. **ACTION WHERE THERE IS NO SPECIFICATION:**

In case of any item/class of work, for which there is no specification mentioned (either in part or full), the same will be carried out in accordance with the relevant CPWD specifications (only for the specifications missing in the contract) and if not available even there (either in part or full) in, relevant standards of BIS shall be followed (only for the portions of specifications missing in the contract specifications and CPWD specifications). Indian standard specifications, subject to the approval of the Architect & Employer.

29. **REPORTING OF ACCIDENT TO:**

The contractor shall be responsible for the safety of all persons employed by him on the works and shall report serious accidents to any of them, whenever and wherever occurring one the works, to Employer who shall make every arrangement to render all possible assistance. This shall be without prejudice to the responsibility of the Contractor, under the Insurance clause of the General Conditions. Contractor shall take all the precautions as detailed in the safety code attached separately.

30. **CLEARING THE SITE ON COMPLETION/DETERMINATION OF WORKS:**

The contractor shall clear the site of works as per the instructions of the Architect. The site of works shall be cleared of all men, materials, sheds, huts etc., belonging to the contractor. The site shall be delivered in a clean and neat condition, as required by Architect, within a period one week after the job is completed. In case of failure by the contractor, the Employer, under advice to the Architect, have the right to get the site cleared to his satisfaction at the risk and cost of the contractor.

31. **POSSESSION OF BUILDINGS/WORK COMPLETED:**

The contractor shall hand over to the Employer possession of the completed works in stages, as and when required, and as directed by the Architect & Employer.

The Employer will take over the possession of completed works in stages as directed by the Architect, and defects liability period will commence only from the date of final handing over of all the work accordingly.

Please refer Appendix to General Conditions of contract.

32. **TYPOGRAPHIC, CLERICAL AND OTHER ERRORS:**

The Architects/Employer's clarification regarding partially omitted particulars or typographical, clerical and other errors shall be final and binding on the contractors.

33. **INFORMATION TO BE SUPPLIED BY THE CONTRACTOR:**

The contractor shall furnish to the architect & Employer the following from time to time:

- a. Detailed industrial statistics regarding the labour employed by him, etc., every month (within 5th of succeeding month),
- b. The Power of Attorney, name and signature of his authorised representative, who will be in charge for the execution of work.
- c. The list of technically qualified persons (to be approved by the Architect) employed by him for the execution of the work within 15 days from date of start of work,
- d. The total quantity and quality of materials used for the works, every month within 5th of succeeding month.

Signature of the Contractor

Last para of clause 33:

Failure to submit any of these details in time, shall be treated as a breach of the contract and likely to result in,

- i) Levying a fine of Rs.500 for each default for each month, and or
- ii) Withholding payments, otherwise due.
- iii) For the periods for which name of technically qualified persons are not given or for which such persons are not employed, recoveries shall be made at Rs.7,500/- per month for each month of default.

In all these matters the decision of the Architect shall be final and binding.

See clause 41 also.

34. FORCE MAJEURE :

Neither party shall be held responsible by the other for breach of any condition of this Agreement, attributable to any "Act of God", Act of State, Strike, lock-out or control or any other reason, beyond the control of the parties and any breach of clauses arising from such Force Majeure conditions as aforesaid shall not be regarded as breach of the provisions of this Agreement.

35. ARCHITECT'S DRAWINGS AND INSTRUCTIONS:

A set of major drawings, along with the contract documents shall be provided to the contractor. If any clarification or further drawings are required by the Contractor during or before the start of construction work, the contractor shall inform the Architects and the SBI sufficiently in advance in writing to provide the same. Working details will be given to the Contractor from time to time, during the progress of work, as and when required. In case, any other drawing/detail is required by the contractor, he will give a minimum of fifteen days notice to the Architect.

Refer clause 2 & 3 of General conditions of contract.

37. COMPLETION OF WORK AND LIQUIDATED DAMAGES:

The work shall be completed in 60 DAYS, and reckoned as under: WITHIN ONE WEEK AFTER CONFIRMATION.

- (a) The day two weeks from the date of issue of work order.

or

- (b) The day on which the contractor receives the possession of the site – whichever is later.

or

- (c) The contractor is asked in writing to take over the possession of the site.
Time is the essence of the Contract. The Contractor shall strictly adhere to the programme/chart agreed to. In case the contractor fails to complete the work as mentioned above, the liquidated damages may be imposed at the rate of 0.5% per each week (or part thereof) of delay, subject to a maximum of 5% of contract amount.

Refer clause 30 & 31 of General Conditions of contract.

Signature of the Contractor

38. **BILLS OF PAYMENTS:**

The minimum value of work for interim payments will be Rs. 10.00 lakhs, as stated in Appendix. The contractor shall submit interim bills, once a month on the basis of joint measurements recorded at site by the contractor's Employer's and the Architects representatives. The bill will be certified by the Architect within 15 working days from the date of submission of the bill by the contractor, and the Employer will make payment as stated in the Appendix to General Conditions of Contract. All such interim payments shall not be considered as an admission of the due performance of the contract or any part thereof in any respect and shall not preclude the requiring of bad unsound and imperfect or unskilled work to be removed and taken away and reconstructed or re-erected at contractor's cost, all as per Employer and Architect's instruction and directions.

39. **WORKMANSHIP:**

Quality of materials and workmanship shall conform strictly to specifications given/stipulated in the tender/contract, and contractor will ensure that the best quality of work will be done to the satisfaction of the Architect and Employer, with strict control on the materials, workmanship and supervision.

Refer clause 9 of General Conditions of Contract.

40. **SCHEDULE OF QUANTITIES:**

Quantities mentioned in the Schedule of Quantities, included in the contract, are approximate and are subjected to variations as per actual site conditions & requirements and as directed by the Architect & Employer. The work shall be executed and completed accordingly.

Refer clause 4, 5 and 6 of General Conditions of Contract.

41. **SITE SUPERVISION:**

The contractor shall appoint at his own cost competent and adequate number of qualified Engineers at site, for (1a) joint measurements and preparations of bills. (2b) for testing materials at site and outside laboratory. (c) for concreting and reinforcement work. (d) for other general supervision. Their appointment shall be approved by the Architect & Employer. The site engineers shall not be removed from the site without the written consent of the Architect & Employer.

See clause 33 above also.

42. **ENGAGEMENT OF APPRENTICES:**

The Contractor shall during the currency of the contract, when called upon by the clients, engage and also ensure engagement by sub-contractors and others employed by the contractor in connection with the works such number of apprentices in the categories mentioned in the act and for such period as may be required by the clients. The contractor shall train them as required under the Apprentice Act 1961 and the Rules made thereunder and shall be responsible for all obligations of the clients under the said Act, including the liability to make payment of apprentices, as required under the said Act.

43. **RATES:**

Contractor shall quote all the rates both in figures and in words and any alterations shall have to be initialled by the contractor. Rates quoted by the contractor for the same item in different schedules shall be same, and in case different rates are quoted, the lowest will be taken as correct and the schedule corrected accordingly. In case of discrepancy between rates given in words and figures or in the amount worked out, the following procedure will be followed:

Signature of the Contractor

In case of item rate tender:

The tenderers shall quote their rates for individual items both in words and figures in case of discrepancy between the rates quoted in words and figures the unit rate quoted in words will prevail. If no rate is quoted for a particular item the contractor shall not be paid for that item when it is executed.

The amount of each item shall be calculated and the requisite total is given. In case of discrepancy between the unit rate and the total amount calculated from multiplication of unit rate and the quantity the unit rate quoted will govern and the amount will be corrected.

The tenderers should not change the units as specified in the tender. If any unit is changed the tenders would be evaluated as per the original unit and the contractor would be paid accordingly.

The tenderer should not change or modify or delete the description of the item. If any discrepancy is observed he should immediately bring to the knowledge of the Architect / SBI.

44. **INCOME TAX:**

Income tax shall be deducted at source by the client from the contractor's interim and final bill payments as required by law.

45. **EXTRA/SUBSTITUTED ITEM RATES:**

Such items shall be executed as per directions/instructions of the Architects of the employer.

The work on extra/substituted items shall be started only after the receipt of written order from the client/Architect. Rates for additional/extra or substituted (altered) items of work, which are not covered in the contract cannot be derived from the contract item rates either in full or partly, shall be calculated on the basis of actual costs plus 15% for overhead and profit etc., only to the extent not derivable from the contract item rates.

See clause 21 of General Conditions of Contract.

46. **SERVICES DRAWINGS/SHOP DRAWINGS/CATALOGUE:**

After getting approval from the Architect & Employer, the contractor shall submit to the concerned local authorities necessary services drawings showing layouts etc., for getting approval of the schemes. On completion, the contractor shall arrange to get Drainage Completion Certificate and other Certificate necessary for obtaining Building Completion certificate. The contractor shall furnish completion drawings of all services in triplicate, showing the work as actual executed, along with levels. Contractor shall submit for approval 4 copies of shop drawings/ catalogue/ equipment characteristics/ manufacturer's specifications, drawings etc., as and when required and directed by the Architect & Employer. Costs of all these are deemed to have been included in the respective item rates quoted by the contractor and nothing extra shall be paid on account of any of these requirement/acts.

47. **PAYMENT:**

No payment whatsoever shall be made by the Employer, if the Contractor abandons the work, due to any site difficulties etc.,

See clause 36 & 37 of General conditions of contract.

Signature of the Contractor

48. **PERMISSION:**

The contractor shall also obtain necessary permission approvals from the relevant authorities shall be obtained by the contractor at no extra cost.

49. **MAINTAINING REGISTERS AT SITE:**

The contractor shall maintain registers for consumption of various specials, testing of materials etc., in the proforma which shall be given by the Architect & Employer from time to time.

50. **AGREEMENT:**

The successful contractor shall be required to enter into an agreement in accordance with the Draft Agreement and Schedule of Conditions etc., within 15 days from the date the contractor is advised by the Architect & Employer that his tender has been accepted. The contractor shall pay for all stamps and legal expenses incidental thereto. However, the written acceptance of the tender by the Employer, will constitute as a binding contract between the Employer and contractor, whose tender has been accepted, whether such formal agreement is or is not subsequently executed.

51. **INSURANCE:**

The contractor shall provide insurance in respect of damage to persons and property and firm insurance as per clause 27 and 28 of General conditions of contract. In addition he will also insure against riots and civil commotion. The insurance shall also cover third party and all the persons working at site and visitors including contractor's, worker's, Architect's and clients people, other contractor's workers etc. The contractor shall indemnify the Employer against any claim or compensation or mishaps of whatsoever nature at site during the progress of work.

The contractor shall prove to the Architect/Client from time to time that he has taken out all the insurance policies as required and directed and has paid the necessary premium for keeping the policies valid as per clause 27 & 28 of the General Conditions of Contract.

In case of failure by the Contractor or sub-contractor to effect and keep in force the insurance policies, then the client, without being bound to, may pay such premiums as may be necessary and deduct the same from any money due or which may become due to the contractor or recover the same as a debt due from the contractor.

52. **INDEBTEDNESS AND LIENS:**

The contractor agrees to furnish the Employer from time to time, during the progress of the work as requested, verified statement showing the contractor's total outstanding indebtedness in connection with the work covered by the contract. Before final payment is made, the Employer may require the contractor to furnish the Employer with satisfactory proof that there are no outstanding debts or liens in connection with the contract. If during the progress of the work, the contractor shall allow any indebtedness to accrue to sub-contractor or other and shall fail to pay or discharge same within five (5) days after demand, then the Employer may withhold any money due to the contractor until such indebtedness is paid, or apply the same towards the discharge thereof.

53. **WORK PERFORMED AT CONTRACTOR'S RISK:**

The contractor shall take all precautions necessary and shall be responsible for the safety of the work and shall maintain all lights, guards, signs, barricades, temporary passages or other protection necessary for the purpose. All work shall be done at the contractor's risk and if any loss or damage shall result from fire or from any other cause, the contractor shall promptly repair or replace such loss or damage free from all expenses to the Employer. The Contractor shall be responsible for any loss or damage to materials, tools or

other articles used or held for use in connection with the work. The work shall be carried on to Employer or of others and without interference with the operation of existing machinery or equipment, if any.

54. **PHOTOGRAPHS:**

The contractor at his own cost shall take photographs of site and individual buildings during the progress of the work as directed by the Architect/Client and submit two copies of each photograph with minimum size 20 cm x 15 cm to the client/Architect.

55. **INSPECTION BY THE CHIEF TECHNICAL EXAMINERS (VIGILANCE):**

The proposed work covered under this tender, during the progress and/ or after completion, can also be inspected by the Chief Technical Examiner/ Technical Examiner or Officers of the Central Vigilance Commission, Government of India, on behalf of Architect & Employer to ascertain that the execution of the work has been done with materials and workmanship all as stipulated in the contract and as directed.

Contractor shall afford all reasonable facilities to the above vigilance staff and also provide them with ladders, tapes, plum bob, level etc., as required and directed and also necessary labourers skilled/unskilled to enable them to complete their inspection/study/technical scrutiny and no extra shall be admissible to the contractor on this account.

56. **SPECIAL CONDITIONS OF CONTRACT:**

In the event of any discrepancy with clauses mentioned anywhere else in the tender with the clauses mentioned within special conditions of contract, the clauses mentioned within the special conditions of contract shall supersede there mentioned elsewhere.

57. **BIS CODES**

It is compulsory for the contractor to keep all the B.I.S. codes mentioned in this tender document at his cost at the site to ensure the proper supervision/quality of work and materials.

58. **AS BUILT DRAWINGS**

The contractor shall prepare and submit a set of as-built drawings, duly certified by the Architect. The set consists of 2 soft copies and 3 sets of hard copies.

14. SAFETY CODE

Suitable scaffolds should be provided for workman for all the works that cannot safely be done from the ground or from solid construction, except in cases of short duration works, which can be done safely from ladders. When a ladder is used, an extra mazdoor shall be engaged for holding the ladder and if the ladder is used for carrying materials as well, it shall be of rigid construction made either of good quality wood or steel. The steps shall have a minimum width of 450mm and a maximum rise of 300mm. Suitable foot and hand holds of good quality wood or steel shall be provided and the ladder shall be given an inclination not steeper than 1 in 4 (1 horizontal to 4 vertical).

Scaffolding or staging more than 300mm above the ground or floor, swung or suspended from an overhead support, shall be erected with stationery supports and shall have guard rails properly attached, bolted, braced and otherwise secured and atleast 900mm high above the floor or platform of such scaffolding or staging and extending along the entire length of the outside and ends there of with only such openings as may necessary for the access of persons and delivery of materials. Such scaffolding or staging shall be so fastened as to prevent it from swaying from the building or structure.

Working platform, gangways and stairways should be so constructed that they should not sag unduly or unequally and if the height of the platform or the gangway or the stairway is more than 3-6m above ground level or floor level, they should be closely boarded, should have adequate width and should be suitably fastened, as described in (ii) above.

Every opening in the floor of a building or in a working platform be provided with suitable means to prevent the fall of persons or materials by providing suitable fencing or railing, whose minimum height shall be 900mm.

Safe means of access shall be provided to all working platforms and other working places. Every ladder shall be securely fixed. No portable single ladder shall be over 9 M in length while the width between side rails in ring ladder shall be in no case be less than 300mm. For longer ladders, this width should be increased atleast 6mm for each additional foot of length. Spacing of steps shall be uniform and shall not exceed 300mm.

Adequate precautions shall be taken to prevent danger from INTERIOR equipment. At the work site, no materials shall be so stacked or placed as to cause danger or inconvenience to any person or the public. The contractor shall also provide all necessary fencing and lights to protect the public from accident, and shall be bound to bear the expenses of defence of every suit, action or other proceedings at law that may be brought by any person for injury sustained owing to neglect of the above precautions and to pay damages and costs, which may be awarded in such suit, action or proceedings to any such persons or which may with the consent of the contractor be paid to compromise any claim by any such person.

II. **Demolition:**

Before any demolition work is commenced and also during the progress of the work.

- a. All roads and open areas adjacent to the work site shall either be closed or suitably protected.
- b. No electric cable or apparatus which is liable to be a source of danger over a cable or apparatus used by the operator shall remain INTERIORly charged.
- c. All practical steps shall be taken to prevent danger to persons employed, from the risk of fire or explosion or flooding. No floor, roof or other part of the building shall be so over- loaded with debris or materials, so as to render it unsafe.

III. All necessary personal safety equipments as considered adequate by the Architects should be kept available for the use of the persons employed on the site and maintained in a condition suitable for immediate use and the contractor should take adequate steps to ensure proper use of equipment by the concerned.

Signature of the Contractor

- a. Workers employed in mixing asphaltic materials, cement and lime mortars shall be provided with protective footwear and protective gloves.
- b. Those engaged in white washing and mixing or stacking of cement bags or any materials which is injurious to the eyes shall be provided with protective goggles.
- c. Those engaged in welding works shall be provided with welder's protective (eye) shields.
 - a. Stone breakers shall be provided with protective goggles and protective clothing and seated at sufficiently safe intervals.
- e. When workers are employed in sewers and manholes, which are in use, the contractor shall ensure that the manhole covers are opened and are ventilated atleast for an hour before the workers are allowed to get into the manhole and the manholes so opened shall be cardoned off with suitable railing and provided with warning signals or boards to prevent accidents to the public.
- f. The contractor shall not employ men below the age of 18 years and women on the work of painting with products containing lead in any form. Wherever men above the age of 18 years are employed on the work of lead painting, the following precautions should be taken.
 - i) No paint containing lead or lead products shall be used except in the form of paste or ready made paint.
 - ii) Suitable face masks should be supplied for use to the workers when paint is applied in the form of spray or a surface having lead paint is rubbed and scrapped.
 - iii) Overalls shall be supplied by the contractors to the workers and adequate facilities for washing shall be provided to the working painters during and on cessation of work.
- IX. When the work is done near any place, where there is risk of drowning, all necessary equipment should be provided and kept ready for use and all necessary steps taken for prompt rescue of any person in danger and adequate provisions should be made for prompt first aid treatment of all injuries likely to be sustained during the course of the work.
- X. Use of hoisting machine and shackle including their attachments, in charge and supports shall conform to the following standards or conditions.
 - 1.a. These shall be of good mechanical construction, sound material and adequate strength and free from any patent defects and shall be kept in good working order.
 - b. Every rope used in hoisting or lowering materials or as a means of suspension shall be of durable quality and adequate strength and free from patent defects.
 - 2. Every crane driver or hoisting appliance operator shall be properly qualified and no person under the age of 21 years should be in charge of any hoisting machine including any scaffolding or give signals to the operator.
 - 3. In case of every hoisting machine and of every chain, ring hook, shackle swivel and pulley block used in hoisting or lowering or as means of suspension, the safe working load shall be ascertained by adequate means. Every hoisting machine and all gear referred to above shall be plainly marked with the safe working load. In case of a hoisting machine having a variable safe working load, each safe working load and the condition under which it is applicable shall be clearly indicated. No part of any machine or

any gear referred above in this paragraph shall be loaded beyond the safe working load except for the purpose of testing.

4. In case of departmental machines, the safe working load shall be notified by the clients. As regards contractor's machines the contractor shall notify the safe working load of the machines to the consultants, whenever he brings any machinery to site of work and get it verified by the consultants.
- XI. Motors, gearing, transmission, electric wiring and other dangerous parts of hoisting appliances should be provided with efficient safeguards. Hoisting appliances should be provided with such means as will reduce and minimise the risk of accidental descent of loads. Adequate precautions should be taken to reduce to the minimum risks of any part of a suspended load becoming accidentally displaced. Sleeves and boots as may be necessary should be provided, whenever workers are employed on INTERIOR installations. The workers should not wear any rings, watches and carry keys or other materials, which are good conductors of electricity.
- XII. All scaffolds, ladders and other safety devices mentioned or described herein shall be maintained in safe condition. No scaffold, ladder, or equipment shall be altered or removed while it is in use. Adequate washing facilities should be provided at or near place of work.
- XIII. To ensure effective enforcement of the rules and regulations relating to safety precautions, the arrangements made by the contractor shall be open to inspection by the clients or the Architect.
- XIV. These safety provisions should be brought to the notice of all concerned by display of a notice board at a prominent place of the workspot. The person, responsible for compliance of the safety code, shall be named therein by the contractor.
- XV. Notwithstanding the above clauses for (i) to (xiv), there is nothing in these to exempt the contractor from the operation of any other Act or Rules in force in the Republic of India.

15. LABOUR LAWS AND RULES

The Site Engineer shall ensure that the contractor maintains relevant records and fulfils all conditions and requirements in accordance with

- a. The payment of Wages Act
- b. Employer's Liability Act
- c. Workmen's Compensation Act
- d. Contract Labour (Regulations & Abolition) Act 1970 and Central Rules 1971.
- e. Apprentices Act 1961.
- f. Any other Act or enactment relating thereto and rules framed thereunder from time to time.

The Site Engineer shall refrain from involving himself and the supervisors under him by comments/advice/attempts at mediation in any kind of labour dispute at site. His job is only to report to his superiors any happenings of the this sort in an objective manner.

EMPLOYER'S RESPONSIBILITY – CONTRACT LABOUR (REGULATIONS AND ABOLITION) ACT 1970 AND RULES 1971

With a view to ensuring that the provisions of the Act are not contravened, the Site Engineer should give particular attention to the following points and see that all the provisions of the Act are enforced:

1. Principal Employer (Banks) is registered as per the Act.
2. Contractor holds a licence under the Act from the Local Labour Commissioner for the appointment of Contract labour.
3. Required notice boards, registers and records as provided in section 29 of the Act are maintained by the contractor.
4. Payment of proper wages as per the rules are effected within the prescribed time limits by the contractor.
5. Prescribed facilities and amenities are provided by the contractor.
6. Proper efforts are made by the contractor to set right contravention of law, as soon as the notice pointing out the same is received from the Labour Enforcement Officer, and reports "on action taken" are sent to the Labour Enforcement officer at the earliest with copies to the Employer.

Abstract Terms and Conditions:

1.	Defects Liability Period.	12 calendar months.
2.	Period for final measurement and valuation.	2 weeks.
3.	Date of commencement.	Within ONE week after confirmation.
4.	Date of completion.	Sixty (60) DAYS from date of commencement.
5.	Minimum value of Interim Certificate.	RS. 12,00,000/- (Rupees Twelve Lakhs Only.)
6.	Agreed liquidated damages.	½ % of the total contract amount per week beyond the date of completion subject to maximum of 5%.
7.	Initial Security Deposit.	1% to be paid along with the Tender, balance 1% to be paid within seven days from the date of receipt of work order.
8.	Retention Money.	5% of interim certificate amount of running account bill.
9.	Total retention money in final bill including EMD & ISD Amount.	5% of the contract value.
10.	Installment after virtual completion.	Initial Security Deposit – after the contractor removes all the left over materials, machinery etc.,
11.	Period of honoring certificate.	15 days.
12.	Income Tax Deduction and S. T. under works contract act.	As per Central / State Government rules.
13.	Insurance, Custom duties and taxes.	To be provided and paid by contractor.
14.	Price Escalation.	Will not be considered.
15.	Rate of BOQ's items.	To include item complete in all respects.
16.	GST TAX:	The rate quoted by contractor must be exclusive of GST. GST will be paid as per prevailing government norms.

TECHNICAL SPECIFICATIONS

This specification establishes and defines the requirements of various materials to be used in Civil and Structural works.

Whenever any reference to IS Codes is made, the same shall be taken as the latest revision (with all amendments issued thereto) as on the date of submission of the bid.

Apart from the IS Codes mentioned in particular in the various clauses of this specification, all other relevant codes related to specific job under consideration regarding quality, tests, testing and/ or inspection procedures shall be applicable. Reference to some of the Codes in the various clauses of this specification does not limit or restrict the scope of applicability of other referred or relevant codes.

In case of any variation / contradiction between the provision of I.S. Codes and this specification, the provision given in this specification shall be followed.

All materials shall be of standard quality and shall be procured from renowned sources / manufactures approved by the Engineer-in-Charge. It shall be the responsibility of the Contractor, to get all materials / manufactures approved by the Engineer-in-Charge for his approval. If so desired by the Engineer-in-Charge, tests shall be conducted in the presence of the Engineer-in-Charge or his authorized nominee.

Quality and acceptability of materials not covered under this specification shall be governed by the relevant I.S.Codes. In case IS code is not available for the particular-material, other codes e.g.-B.S. or DIN or API/ASTM shall be considered. The decision of Engineer-in-Charge, in this regard, shall be final and binding on the Contractor.

Whenever asked for, the Contractor shall submit representative samples of materials to the Engineer-in-Charge for his inspection and approval. Approval of any sample does not necessarily exempt the Contractor from submitting necessary test reports for the approved material as per the specification /relevant IS Codes.

The Contractor shall submit manufacturer's test reports on quality and suitability of any material procured from them and their recommendation on storage, application, workmanship etc. for the intended use. Submission of manufacturer's test reports does not restrict the Engineer-in-Charge from asking fresh test results from an approved laboratory of the actual material supplied from an approved manufacturer/source at any stage of execution of work.

All costs relating to or arising out of carrying out the tests and submission of test reports and or samples to the Engineer-in-Charge for his approval during the entire tenure of the work shall be borne by the contractor and included in the quoted rates.

Materials for approval shall be separately stored and marked, as directed by the Engineer-in-Charge and shall not be used in the works till these are approved.

All rejected materials shall be immediately removed from the site by the contractor at his own cost.

LIST OF APPROVED MANUFACTURERS / NATURAL SOURCES OF MATERIALS TO BE USED IN THE CIVIL WORKS SUBJECT TO THE APPROVAL OF SAMPLES BY THE SBIMS / ARCHITECT.
(ALL THE MATERIALS USED HAVE TO CONFIRM TO GREEN INTERIOR NORMS OF IGBC)

<u>S.No</u>	<u>MATERIAL NAME.</u>	<u>BRAND / MANUFACTURER.</u>
1.	CEMENT	L&T, BIRLA, ACC
2.	ANTI-TERMITE CHEMICALS	CHLOROPYROPHOS, EMULSIFIABLE CONCENTRATES
3.	BRICKS	GOOD QUALITY BRICKS
4.	UPVC WINDOWS & VENTILATORS	NCL, LG & FENESTA
5.	FPVC DOOR FRAMES & SHUTTERS	NCL, LG & FENESTA
6.	VITRIFIED TILES	JOHNSON, KAJARIA, RAK
7.	PAINTS	ASIAN, NEROLAC, JOTUN
8.	STEEL	TATA, VST, SAIL
9.	SAND	RIVER SAND
10.	FIRE RESISTANT DOORS	SHAKTI MET DOOR, AHLADA
11.	GROUTS & EPOXY	LATECRETE EPOXY, BOSTIK EPOXY
12.	WATER PROOFING	FORSOC, ALGI PROOF
13.	WHITE CEMENT	BIRLA
14.	SINKS	NIRALI
15.	SANITARY FIXTURES	JAGUAR / HINDWARE / KOHLER/CERA.
16.	CP FITTINGS	JAGUAR / HINDWARE / KOHLER/CERA.
17.	CPVC PIPES	ASTRAL, FLOGUARD
18.	PVC PIPES	SUDHAKAR, CLIPSAL
19.	SWG PIPES	INDO
20.	GALVALUME SHEET	APPROVED BY ENGINEER / ARCHITECT
21.	FRP SHEET	APPROVED BY ENGINEER / ARCHITECT
22.	ACP PANEL	APPROVED BY ENGINEER / ARCHITECT

NOTE: The Contractor shall use only above mentioned material. All other materials shall confirm to the specifications laid down. The Contractor shall take this into account while tendering rates / prices. All materials and sections used should adhere to the manufacturer's guidelines and the contractor has to submit certificate from the manufacturer on usage of their specified product / sections.

**BOQ OF CIVIL WORKS FOR THE PROPOSED RENOVATION OF KHAMMAM MAIN BRANCH AT
KHAMMAM**

S.no	Item./Particulars with description	Unit	Quantity	Rate	Amount
1	DISMANTALING				
A	Dismantling the Existing brickwork, Existing Dadoing, Floor tiles in toilet areas, Doors, Lintels and RCC chajjas any other item as directed and removing and Carting away debris from the site to the contractors own dump yard or Municipal Dump yard atleast 10 km away from the site. The rate shall include all the labour transportation etc for the complete item of work	CU.M	35		
2	BRICK MASONRY				
A	115 THK MASONARY				
	Providing and constructing 115 mm thick Brick masonry using approved quality Table Moulded bricks in CM 1:4 of minimum 50 kg straight walls at all levels including a concrete band of 75mm thick with 3-nos of 8mm dia reinforcement rod at every 750mm ht with M20 grade concrete mix including shuttering, staging, scaffolding, centering, formwork, curing, etc., cement mortar of 1:4 including packing the residual space between masonry & other structural members like columns, beams, slabs etc., providing openings as directed and finishing neatly around the same, the item shall include all materials including reinforcement steel, cost of labour, cost of equipment and machinery, work at all leads and lifts, loading and unloading, transportation, and all other incidental charges etc., complete. The work shall be carried out as per the directions of the Architect. The rate shall be inclusive of all the material ,labour, hardware, transportation necessary required for the complete execution of the item as directed by the architect.	SQ.M	105		
3	PLASTERING WORKS				
A	WALLS				
	Plastering in 2 coats with 16mm thk 12mm thk in CM (1:6)prop and top coat 4mm thk in CM (1:4)prop for internal walls at all levels including shuttering, staging, scaffolding, curing, etc. with dubara sponge finishing including cost and conveyance of all materials all leads and lifts, loading and unloading, transportation, and all other incidental charges etc. complete. The work shall be carried out as per the directions of the Architect.	SQ.M	210		
	The rate shall be inclusive of all the material ,labour, hardware, transportation necessary required for the complete execution of the item as directed by the architect.				
4	FLOORING				
	Providing and laying Polished vitrified floor tiles (PVT) 800 MM X 800 MM (10/12 thickness to be specified by the manufacturer), with water absorption less than 0.08% and conforming to IS : 15622, of approved make, in all colours and shades, laid on 20mm thick cement mortar 1:4 (1 cement : 4 coarse sand), including Skirting if any required during laying and finishing complete. The work shall be carried out as per the directions of the Architect. The rate shall be inclusive of all the material ,labour, hardware, transportation necessary required for the complete execution of the item as directed by the architect. BASIC RATE OF THE TILE SHALL BE RS.850 PER SQ.MTR.	SQ.M	525		
A	Including using "+" shaped 3 mm wide plastic spacers at corners (to be removed before jointing) during fixing of Vitrified tile in floor to achieve a perfectly straight joint line, Grouting the joints of flooring tiles having joints of 3 mm width, using epoxy grout mix of 0.70 kg of organic coated filler of desired shade (0.10 kg of hardener and 0.20 kg of resin per kg), including filling / grouting and finishing complete. The work shall be carried out as per				

Signature of the Contractor

	the directions of the Architect. The rate shall be inclusive of all the material ,labour, hardware, transportation necessary required for the complete execution of the item as directed by the architect.				
B	GRANITE FLOORING ON ENTRANCE STEPS	SQ.M	30		
	Providing and fixing with polished granite slabs of 20mm thk.(ex showroom rate not less than rs 175 per SFT) for flooring of size not less than 1800x1200mm as per design set over a base of CM(1:5) prop. Jointed neatly with cement puttty to full depth mixed with matching colour pigment full and half rounding and polishing on edges and including cost and conveyance of all materials seignorage fee, all taxes, water to work site and all operational, incidental labour charges such as scaffolding, mixing, motor, lift charges, curing etc. complete for finished item of work as directed by the Engineer in charge/Architect				
C	TOILET FLOORING				
	Supply, providing and laying of 1st quality anti-skid vitrified tiles of approved colour and design 10 mm thick floor tiles of approved make and 300 x 600 size fixed over 20 mm thick cement base mortar 1:6. The floor shall have proper slopes for better drainage of water to the traps as directed by the architect. The rate shall be inclusive of all the material ,labour, hardware, transportation necessary required for the complete execution of the item as directed by the architect. BASIC RATE OF THE TILES SHALL BE RS 550 SQMTR. RAK, JOHNSON,KAJARIA	SQ.M	40		
	Including using "+" shaped 3 mm wide plastic spacers at corners (to be removed before jointing) during fixing of Vitrified tile in floor to achieve a perfectly straight joint line, Grouting the joints of flooring tiles having joints of 3 mm width, using epoxy grout mix of 0.70 kg of organic coated filler of desired shade (0.10 kg of hardener and 0.20 kg of resin per kg), including filling / grouting and finishing complete for 300 mm x300 mm tiles .The work shall be carried out as per the directions of the Architect. The rate shall be inclusive of all the material ,labour, hardware, transportation necessary required for the complete execution of the item as directed by the architect. FOSROC,LATICRATE,PIDILITE DR FIXIT				
D	TOILET DADOING UPTO 2100MM HT				
	Supply and fixing of wall tiles of 1st quality vitrified tiles of 300mmx600mm size of approved col-our, design and make over a base plaster of 15mm thick on the brick work and 12 mm thick cement plaster 1:4 levelling course all required tools, plants, materials and labour required to complete the work in all respects as directed by architect.(PVC corner beading to be provided in all the cor-ners) .The rate shall be inclusive of all the material ,labour, hardware, transportation necessary required for the complete execution of the item as directed by the architect. BASIC RATE TILES SHALL BE RS 550 SQMTR RAK, JOHNSON,KAJARIA	SQ.M	135		

	Including using "+" shaped 3 mm wide plastic spacers at corners (to be removed before jointing) during fixing of Vitrified tile in floor to achieve a perfectly straight joint line, Grouting the joints of flooring tiles having joints of 3 mm width, using epoxy grout mix of 0.70 kg of organic coated filler of desired shade (0.10 kg of hardener and 0.20 kg of resin per kg), including filling / grouting and finishing complete for 300 mm x 300 mm tiles. The work shall be carried out as per the directions of the Architect. The rate shall be inclusive of all the material, labour, hardware, transportation necessary required for the complete execution of the item as directed by the architect. FOSROC, LATICRATE, PIDILITE DR FIXIT				
5	DOORS				
	Providing and fixing of Doors with the following specifications- Door Frame : Solid PVC Door frame of size 90 X 40 mm. The door frame shall be fixed to the wall by using 80mm long screws through the frame with the help of PVC fasteners of 3 nos to be provided for each vertical member as per manufacturers specification. Door Shutter : Solid PVC Door Shutter of 35mm thk fixed to frame with 3 nos ss butterfly hinges as per the directions. The rate shall be inclusive of all the material, labour, hardware, transportation necessary required for the complete execution of the item as directed by the architect.	SQ.M	16		
6	UPVC WINDOWS & VENTILATORS				
	Providing and fixing factory made unplasticised polyvinyl Chloride (UPVC) white colour sliding glazed window upto 1.20 m in height dimension comprising of UPVC multi-chambered frame with in-built roller track and sash extruded profiles duly reinforced with 1.60 ± 0.2 mm thick galvanized mild steel section made from roll forming process of required length (shape & size according to UPVC profile), appropriate dimension of UPVC extruded glazing beads and UPVC extruded interlocks, EPDM gasket, wool pile, zinc alloy (white powder coated) touch locks with hook, zinc alloy body with single nylon rollers (weight bearing capacity to be 40 kg), G.I fasteners 100 x 8 mm size for fixing frame to finished wall and necessary stainless steel screws etc. Profile of frame & sash shall be mitred cut and fusion welded at all corners, including drilling of holes for fixing hardware's and drainage of water etc. After fixing frame the gap between frame and adjacent finished wall shall be filled with weather proof silicon sealant over backer rod of required size and of approved quality, all complete as per approved drawing & direction of Engineer-in-Charge. Two and half track two panels sliding window made of frame 52 x 44 mm & sash 32 x 60 mm both having wall thickness of 1.9 ± 0.2 mm With mesh shutter and single glazing with 6mm thick Glass of appropriate dimension.	SQ.M	60		
7	MS WINDOW GRILLS				
	Providing, Fabricating, assembling, hoisting/erecting and fixing in position MS Window grills in 10mm MS Square bars at 100 mm C/C horizontally and vertically and 16mm X 3mm Thk MS Flats frame around including cutting, welding, riveted, bolted and fixing the members as per the Directions. The MS Square bars and MS flats shall be powder coated with suitable shade and colour as directed. The rate shall be inclusive of all the necessary material, required hardware, labour, transportation, Grinding, finishing edges etc. scaffolding necessary for the complete execution of the item.	SQ.M	55		

Signature of the Contractor

8	PLATFORM IN LUNCH ROOM				
	Providing and fixing Pantry Platform Counter of 600mm wide and 750mm in height and in 20mm thick machine cut, mirror polished Granite slabs of approved shade and colour in length upto 1800 mm, embedded into the wall upto 25mm set in cement mortar 1:4, with exposed edges comoflanged with 20mm thk granite of same colour including dressing the nosing the sides to the required shape and cutting for sink etc.as directed with sizes as per drawing for sink, laid over 40 mm thk vertical granites ,comoflanged, polished of same colour including dressing the nosing and sides to the required shape for the supports in the centers as per the drawings. Rate to include final mirror polish after installation. (Basic cost of Granite Rs.1614 per Sqmtr). Granite to be approved by Architect. The rate shall be inclusive of all the material ,labour, hardware, transportation necessary required for the complete execution of the item as directed by the architect.	RMT	5		
9	SS SINK IN KITCHEN				
	Providing 600MMX450MM size S. S. Nirali sink with drain board and The waste line to be connected through a Nahni Trap with necessary fittings. One jaguar Florentine C. P. Sink cock with swinging cast spout (no. 347) also to be provided.The rate shall be inclusive of all the material ,labour, hardware, transportation necessary required for the complete execution of the item as directed by the architect. Basic rate of the Sink RS 6500	NO.S	1		
10	COLLAPSIBLE GATE				
	Providing and Fixing in position collapsible steel shutters with vertical channels 20x10x2 mm braced with vertical Channles 20x5 mm size with top & bottom rails of T-Iron 40x40x6 mm with 38 mm dia steel pulleys complete with bolt, nuts, loking arrangement, stoppers handles including applying a priming coat of red lead paint.	SQM	12		
11	WATERPROOFING IN TOILET				
	Providing waterproofing for the in Toilets,urinals, wash basin areas,on floor before plumbing and on walls upto 600mm. by chemical method as follows:Brushing,cleaning & hacking the surface area and mixing and applying two coats of ready to use two component acrylic polymer modified cementations, waterproof coating in 2 layers one after the other with 1mm tk with air cure of 4 hours for first coat and second coat followed with water curing for 48 hours as per manufacturers' specification.Including providing ten years guarantee against leakage on a requisite stamp paper complete. The Water proofing also to include 2 coats of waterproofing plaster done with 12 mm aggregates finishing in CM1:3 mixed with waterproofing compound, finishing with rough finish to required slope with an avg thk of 40mm.Ponding test to be done for 24 hours before plumbing work can begin. The rate shall be inclusive of all the material ,labour, hardware, transportation necessary required for the complete execution of the item as directed by the architect. FOSROC,LATICRATE,PIDILITE DR FIXIT	SQM	45		
12	CINDER CONCRETE FILLING IN TOILETS - 6" THK				
	Providing cinder concrete after laying of soil pipes and wate water pipes in floors of toilets areas at all levels of proportion one part of cement and ten parts of cinder by volume. Cinder available from furnaces of steam boilers using coal fuel onlyshall be used and brick kiln cinder shall not be allowed. The cinder should be cleaned, free from durt and wood ashes and shall pass through IS 3.35 sieve with 50% passing through IS 1.70 sieve and should not contain more than 10% of unburnt carbon and not more than 0.5% of acid soluble	CUM	5		

Signature of the Contractor

	<p>sulphates(SO). The cinder should be soaked in water before soaking. The concrete shall be cured for 7 days as directed by the architect. The work shall be carried out as per the directions of the Architect. The rate shall be inclusive of all the material ,labour, hardware, transportation necessary required for the complete execution of the item as directed by the architect.</p>				
13	SANITARY AND WATER SUPPLY				
13.1	EXTENDED WALL HUNG WATER CLOSET TWO PIECES FOR TOILETS				
	<p>Providing & Fixing white vitreous china two piece wall hung extended EWCs with cistern ,seat and soft closing lid,(handle lever), twin flush fittings with C.I flush bend with fittings & C.I. brackets, 40 mm flush bend, Braided connector pipe to connect to bid cock overflow arrangements with specials of standard make and mosquito proof coupling of approved design complete including painting of fittings and brackets, cutting and making good the walls and floors wherever required.</p>	NO.S	5		
	<p>The rate shall include white solid plastic seat and soft closing lid - wc p trap, connecting to the soil pipe. The rate shall be inclusive of all the material ,labour, hardware, transportation necessary required for the complete execution of the item as directed by the architect. Models Cera : Clair, Parry ware : verve, Hindware : Constellation Basic rate of EWC shall be rs 8000.00</p>				
13.2	FAUCET FOR WATER CLOSET IN TOILETS				
	<p>Providing & fixing C.P. heavy quality health faucet [Jet Spray] with wall hook ,Braided connector pipe up to 600mm long including jointing using Teflon tape etc to bid cock. complete. The rate shall be inclusive of all the material ,labour, hardware, transportation necessary required for the complete execution of the item as directed by the architect.</p>	NO.S	5		
13.3	TWO WAY BIB COCK FOR WATER CLOSET IN TOILETS				
	<p>Providing & fixing C.P. heavy quality 2 way Bib cock, with wall flange, including jointing using Teflon tape etc. complete. The rate shall be inclusive of all the material, labour, hardware, transportation necessary required for the complete execution of the item as directed by the architect.</p>	NO.S	5		
13.4	UNDER COUNTER WASH BASIN				
	<p>Providing and fixing Under counter wash basin of approved make commercial size of approved make & design including -i) Heavy CI brackets as required.ii) 32 mm CP brass waste coupling with 32 mmCP brass heavy bottle trap (detachable type) with. CP brass extension piece & wall flange, reducers (75/50 or 40 mm), elbows, cleanouts ,tees etc including making holes in RCC/Civil works, connecting to sleeves (where left) in floor etc complete. Pipes to be of 6 bar variety with solvent joint & will be measured (running length) & paid under separate</p>	NO.S	5		
	<p>item.iv) 15 mm CP brass heavy fancy pillar angle cock with CP connector of required length connecting to.v) Angle Valve with wall flange including jointing using Teflon tape etc. complete.WHB (for circular /oval basin) below the counters as required including brackets as required.The rate shall be inclusive of all the material ,labour, hardware, transportation necessary required for the complete execution of the item as directed by the architect. Basic rate of wash basin RS : 5000</p>				

Signature of the Contractor

13.5	WASH BASIN COUNTER				
	Providing and fixing Pantry Plat form Counter of 600mm wide and 750mm in height and in 20mm thick machine cut , mirror polished Granite slabs of approved shade and colour in length upto 1800 mm, embedded into the wall upto 25mm set in cement mortar 1:4, with exposed edges comoflanged with 20mm thk granite of same colour including dressing the nosing the sides to the required shape and cutting for sink etc.as directed with sizes as per drawing for sink, laid over 40 mm thk vertical granites ,comoflaged , polished of same colour including dressing the nosing and sides to the required shape for the supports in the centers as per the drawings. Rate to include final mirror polish after installation. (Basic cost of Granite Rs.1614 per Sqmtr). Granite to be approved by Architect.The rate shall be inclusive of all the material ,labour, hardware, transportation necessary required for the complete execution of the item as directed by the architect.	RMT	5		
13.6	HALF STALL URINALS WITH MANUAL FLUSH COCK.				
	Providing & Fixing white vitreous china flat back half Stall Urinal, with Manual auto flush valve, standard size CP brass flush pipe, spreaders, with brass unions, and clamps (all in CP Brass) with CI trap with outlet grating and other couplings in CP brass including painting of fittings and cutting and making good the walls and floors wherever required.The rate shall be inclusive of all the material ,labour, hardware, transportation necessary required for the complete execution of the item as directed by the architect. Basic rate of the Urinal RS 8500 per Each.	NO.S	2		
13.7	GLASS SEPARATOR				
	Providing & fixing 12 mm thick white colour toughened glass partition wedge shape Between the Urinals form ht of 2' up to 5' ht with a varing width upto 2'-0" as per the design & fixed to wall with patch fittings at directed locations.All the exposed Edges of the Glass shall be machine polished,rounded as perr the directions. The rate shall be inclusive of all the material ,labour, hardware, transportation necessary required for the complete execution of the item as directed by the architect.	SQ.M	4		
13.8	Providing & fixing CP Brass towel rail complete with brackets fixed to wooden cleats with C.P brass screws with concealed fitting arrangement of approved qualityand colour.600 mm long toil towel rail with total length of645mm,width 78mm and effective height of 88mm, weighing not less than 190 gms.	NO.S	5		
13.9	Providing & Fixing 6mm thick beveled edge mirror (Mirror of approved quality & as per specifications) with 6mm thick asbestos plain sheet backing fixed with SS Studs & washers & complete as per approval. Size 1200mmX900mm	SQ.M	5		
13.10	Supply & fixing in position of approved make and quality type B, SWR PVC soil waste and vent pipes jointed with good quality of lubricant for sunken slab and walls. The scope work in inclusive of all necessary fittings, specials like bends, tees, offset junctions, pan connections, cowls and suitable clamps etc complete in all respects as directed by Architect.				
A	50 mm Dia	RMT	25		
B	75 mm Dia	RMT	25		
C	100 mm Dia	RMT	30		

Signature of the Contractor

13.11	Providing and fixing in position CPVC SDR -11 pipes of different dia's having thermal stability for hot and cold water supply with all necessary fittings, specials like bends, tees, offset junctions, suitable clamps, including cutting, chasing and making good of the walls concealed etc complete in all respects as directed by Bank.				
A	20mm dia	RMT	25		
B	25mm dia	RMT	25		
C	32mm dia	RMT	15		
D	50mm dia	RMT	10		
13.12	Supplying, fixing and testing of CPVC Ball valves screwed end of approved make including cost and conveyance of all materials to site, labour charges, sales and other taxes on all materials etc., complete for finished item of work for all floors. 25.00 mm dia valve	NO.S	8		
13.13	Supplying and fixing 100 mm dia inlet - 75 mm (3") outlet PVC floor traps 1st quality ISI marked with C.P grating fixing with white cement as per the site requirements with standard practice including CP cockroach trap with grating, black painted for all floors including cost and conveyance of all materials to site, labour charges etc, complete for finished item of work.	NO.S	8		
	TOTAL RUPPES				
	DISCOUNT IF ANY				
	GRAND TOTAL				

Signature of the Contractor

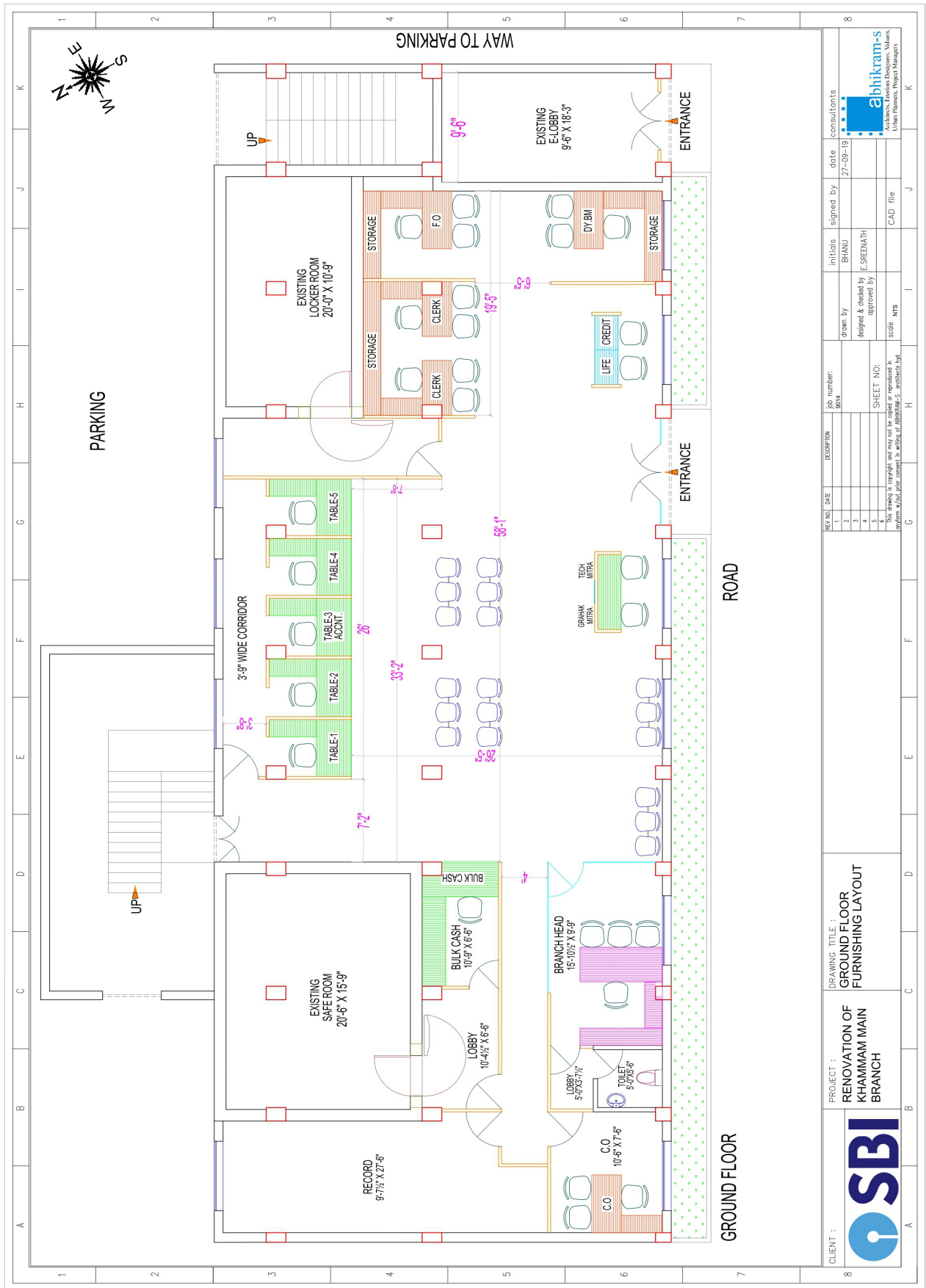

Signature of the Contractor

